HORNET

Mildred,

Best of luck to a very sweet and nice girl. Best of luck in everything you undertake.

Love,
James M. Chandler
(J M C)

Mildred,

Let me take this opportunity to wish you the epitome of happiness throughout your life. May it be a long and fruitful one.

A friend
Charles Strong

Mildred,

I have
knowing you
years. I hope
shall always
very best of
want to wish
best of luck
as you define
With your
personality you
be bright.

P.S. - Don't f
gone !!

Mildred,

It's been fun going to school with you these past years. Lots of luck in the future.

Rawford

Property of: Milly Winn '64-65' Soph.

Love this year!

oged
t fur
e
the
f
ung
ladure
ward it.
g
e should

uistes,
Johnson
e wter d'ms
ter '65)

(Reserved)

Dear Mildred,

Do you realize we've been going together over a year now (off and on)? It hasn't been smooth-sailing, but it's been fun. With my moods and your moods, I don't see how we've made it this far. Even if we break-up again, I hope that nothing happens to our close friendship.

How could I put down all the things that have happened to us? I couldn't, but I don't think I'll ever forget them and I know I won't forget you! You just don't forget things like that.

How did you remember about that black-eye I had when you came here? I'd forgotten all about it. (It was a baseball bat). I've changed a lot in that time, and you're one of the people who has influenced me the most. Good or bad, thank you.

I'll never let you forget that time I came by to see you and you had your head in the clothes-drier. That was hilarious! HA!! HA!! You looked like something Ahab dragged in. Ha! Ha! I'll have to admit though, you look pretty sharp most of the time.

Best of luck in whatever you want in the future. With your determination (stubborness) you won't need luck though. Sorry I'm so funny, but you ain't no angel yourself. I think you wonderful, though, and I

Love you,
Johnny.

P.S. Tell Nelda to watch those dreams!
Love, Johnny

Dear Mildred - How nice of you to let me have this special place! I'm so glad you are going to be here two more years to continue our friendship. I have seen you do things of which I am so proud because I think it means you are growing into the finest kind of girl.

Best wishes always. Mrs. Simons

Hornet 1965

Yearbook of

SAREPTA HIGH SCHOOL

Sarepta, Louisiana
Gary Johnson, James Chamlee, EDITORS
Mrs. Green, Mrs. Thomas, ADVISORS

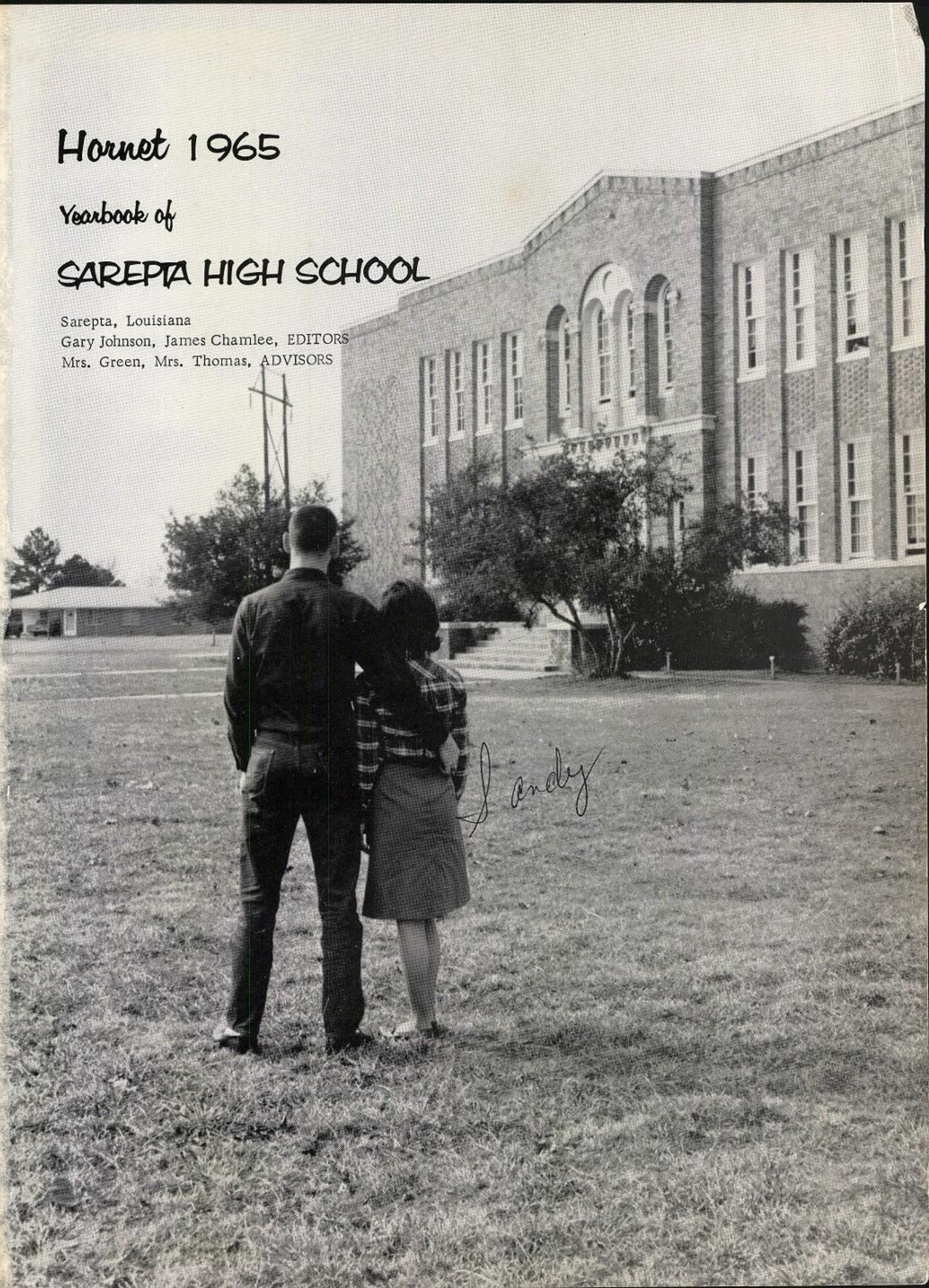

SENIORS: James Chamlee, Gary Johnson, Sandra Council, and Patricia Edgemon; JUNIORS: Beverly Gray, Arthur Denmon, and Gary Thomas; SOPHOMORES: Brenda Fields, Eva Joy Foster, Maureen Lee, and Johnny Griffin; FRESHMEN: John Jarvis, Steve Crowe, Nelda Alford, and Vickie Gray; SPONSORS: Mrs. Glenda Green, and Mrs. Nancy Thomas.

THE HORNET STAFF

As the silhouette of a person represents only the physical outline, so we, the Hornet Staff, have tried to present to you in this book an outline of the 1964-65 school year. We have tried to show the changes, the growth, and the spirit of the student body of Sarepta High School and we sincerely hope that this book will bring back fond memories of this school year.

James M. Chamlee
Gary H. Johnson

Editors

PRINCIPAL'S MESSAGE

I would like to take this opportunity to thank the student body and the school staff for their cooperation in making my first year so pleasant.

I hope that the experiences that you have had in school this year will help to better prepare you to face life as you leave our school. To our seniors, who will be leaving us after this year, let me urge you to further your education if at all possible. The world today brings young people into greater competition for jobs than at any time in our history. Those who are best prepared will have a decided edge in the game of life.

I would like to extend my thanks to the annual staff and to Mrs. Thomas and Mrs. Green for working so hard to produce our annual.

May the Lord bless each of you and direct your paths throughout life.

Harold Newsom

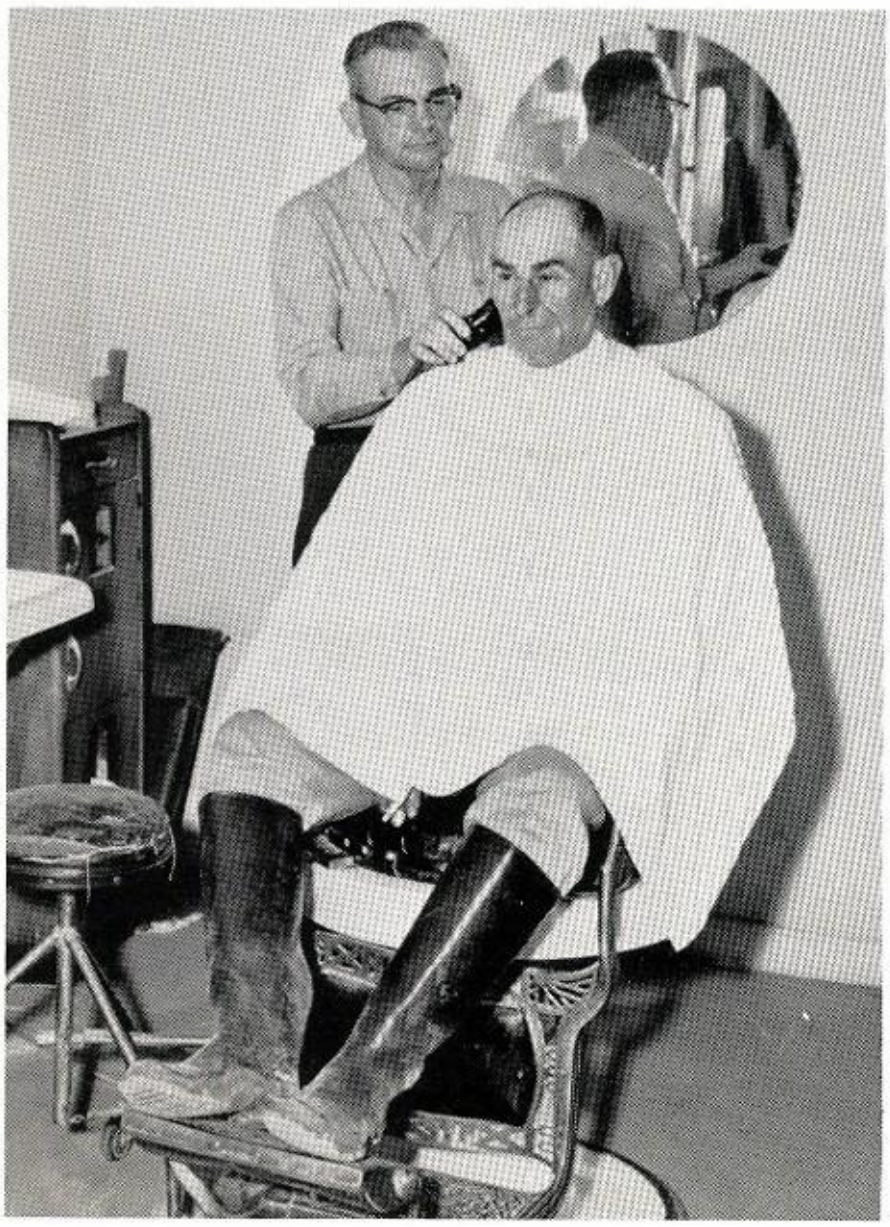

DEDICATION

We, the staff of the 1965 Hornet, proudly dedicate this annual to the citizens of this community who help make possible the fine education that each boy and girl receives. They have been effective in giving every student greater opportunities for learning so that he will be better prepared to go forward into the future. Without the untiring patronage and munificence of these people, it would not be possible to have the school that we have today. We sincerely wish to extend a token of appreciation to those individuals who have so unselfishly given of their time and efforts to the interests and advancements of Sarepta School.

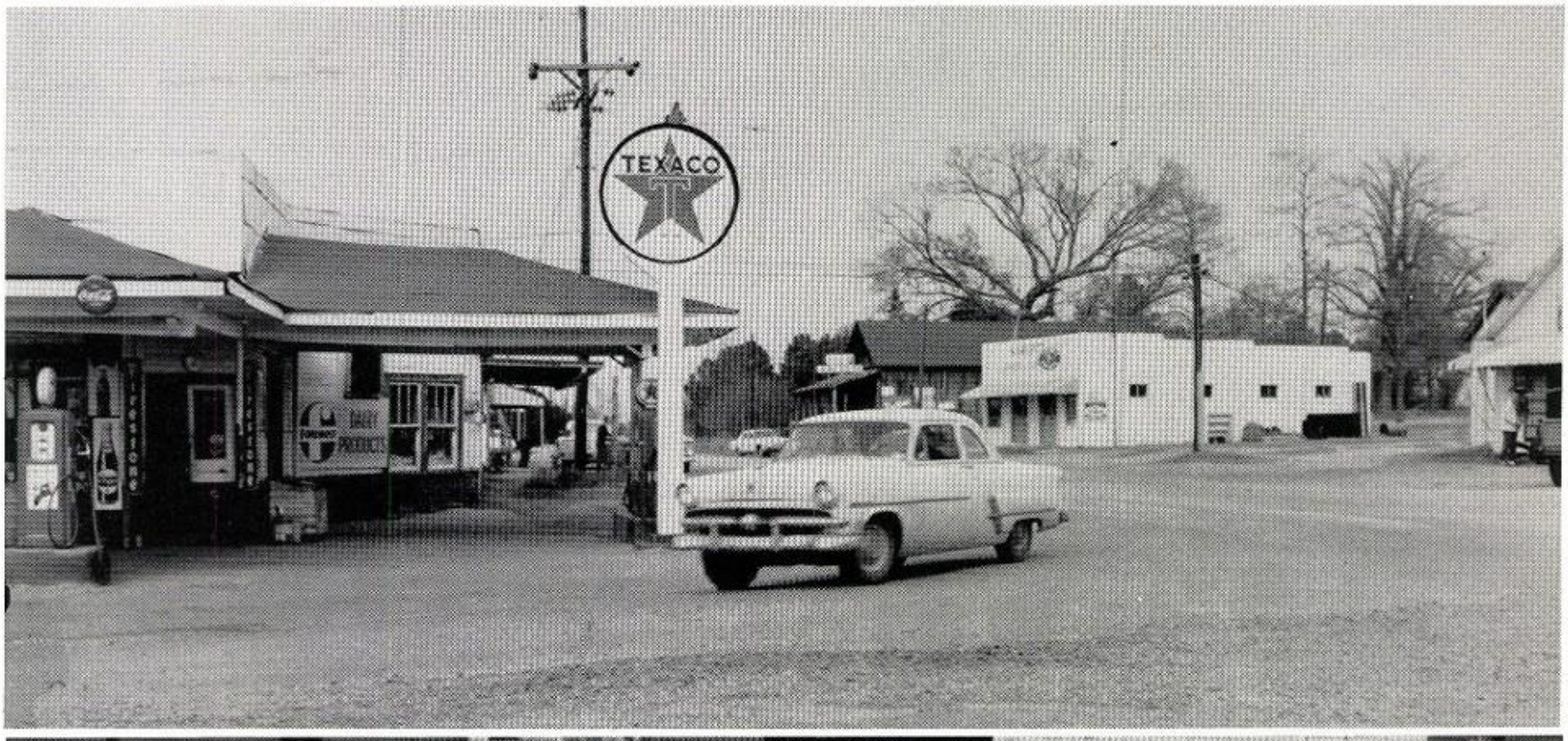
TEXACO

MRS. HOUSTON

MRS. BROWNING

MRS. BORLAND

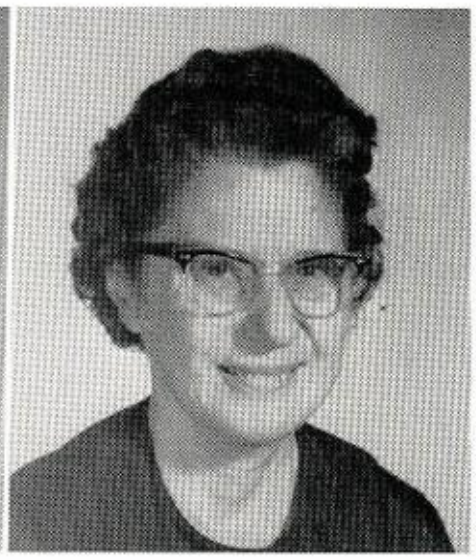

MRS. MURPHY

FACULTY

Lillie F. Houston, 1st Grade, B.A., La. Tech.

Daphne Browning, 1st-2nd Grade, B.A., Northwestern.

Grace Borland, 2nd Grade, B.S., La. Tech.

Lucille S. Murphy, 3rd Grade, Northwestern.

Reuben P. Stewart, 4th Grade, B.A., La. Tech., Centenary.

Helen Cochran, 5th Grade, B.S., Southern State, La. Tech.

Margaret Clark, 5th Grade, B.A., La. Tech.

Faye "Pat" Alford, 6th Grade, B.S., Northwestern, Southern State.

Natalie Denmon, 7th Grade, Mansfield College, Southern State.

Lou Powell, 7th Grade, B.S.E., Southern State.

Virgil Ray Hunter, 8th Grade, B.A., La. Tech.

Irma G. O'Glee, Music, A.B., State Normal College.

Wishing the best to you — God bless you! Sweet as you are! I love you. Mrs. Alford

MRS. STEWART

MRS. COCHRAN

MRS. CLARK

MRS. ALFORD

MRS. DENMON

MRS. POWELL

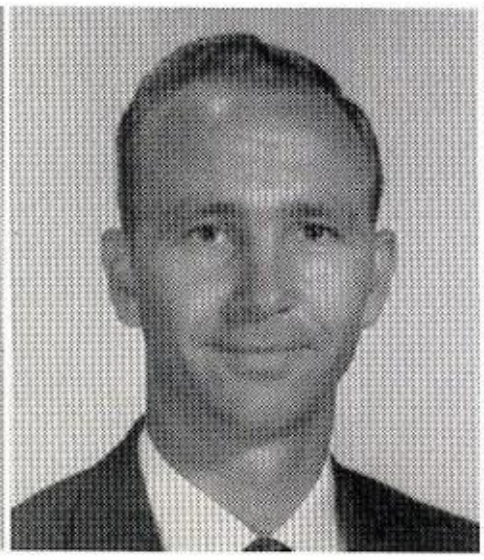

MR. HUNTER

MRS. O'GLEE

FACULTY

Zula B. Avera, English, A.B., Northwestern.
O. W. Ellzey, Science, B.S., Northwestern.
Lavon G. Fuller, Home Economics, B.S., Northwestern.
Glenda B. Green, Physical Education, B.S., La. College.
Herschel Green, Agriculture, B.S., M.S., L.S.U.
M. L. Ingram, Jr., Band, B.A., La. Tech.
Jerry Lott, Coach, Social Studies, B.S., M.S., Northwestern.
A. S. Perritt, Mathematics, B.A., La. Tech, M.A., L.S.U.
Flora Mae Simms, Librarian, B.A., La. College, M.A., L.S.U.
Zolan Stiles, Coach, Social Studies, B.S., Northwestern, M.S., L.S.U.
Nancy Thomas, Commerce, B.S., La. Tech.
John Smith, Drivers Education, B.S., La. Tech.

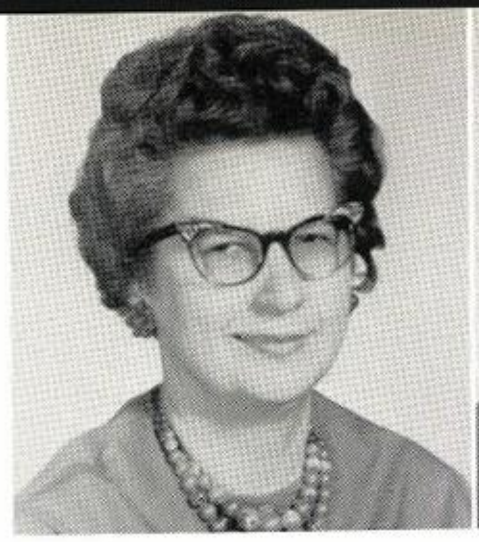
Mrs. Avera

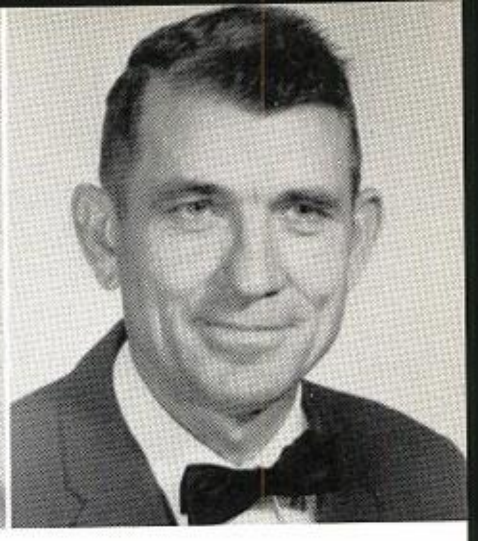
Mr. Ellzey

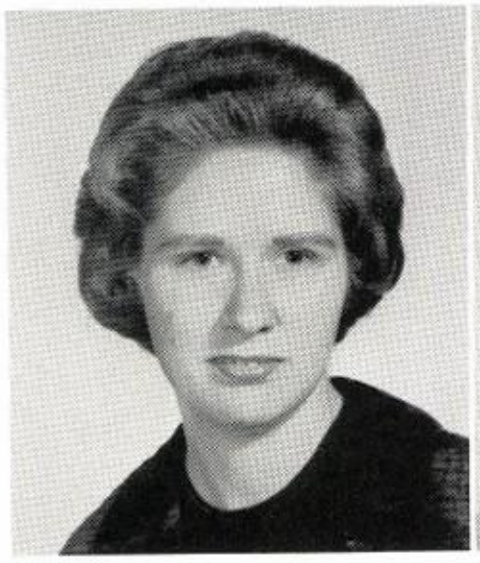
Mrs. Fuller

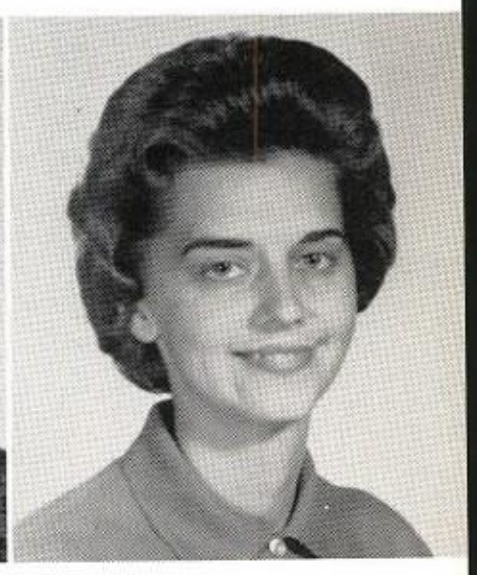
Mrs. Green

Mr. Green

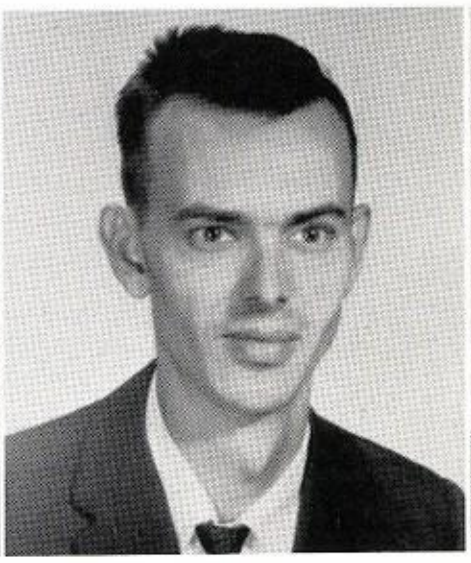
Mr. Ingram

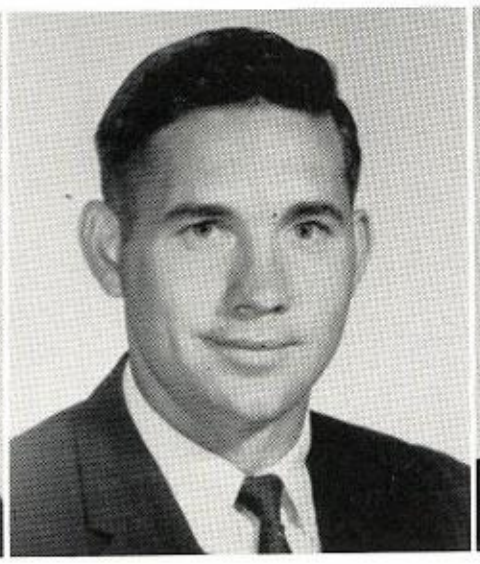
Mr. Lott

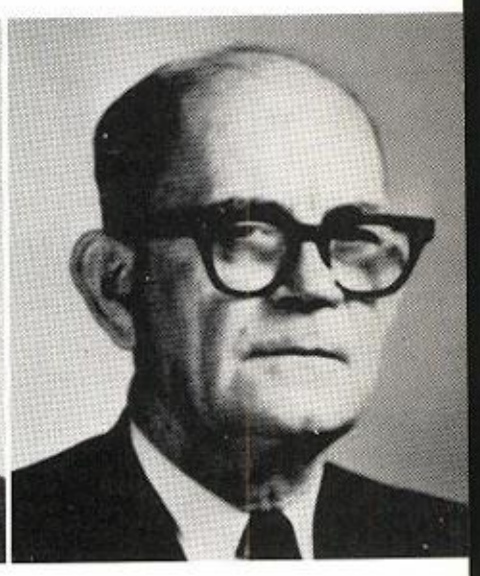
Mr. Perritt

Mrs. Simms

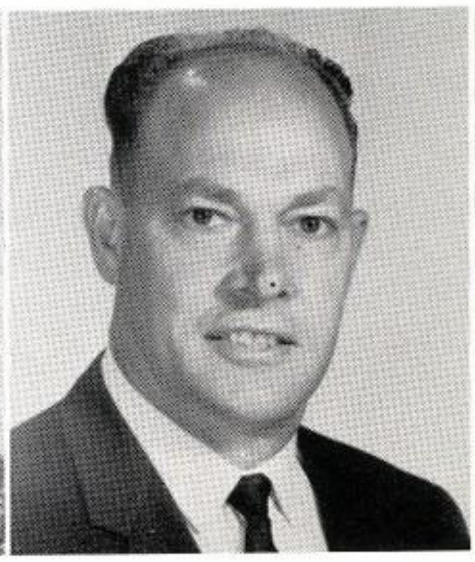
Mr. Stiles

Mrs. Thomas

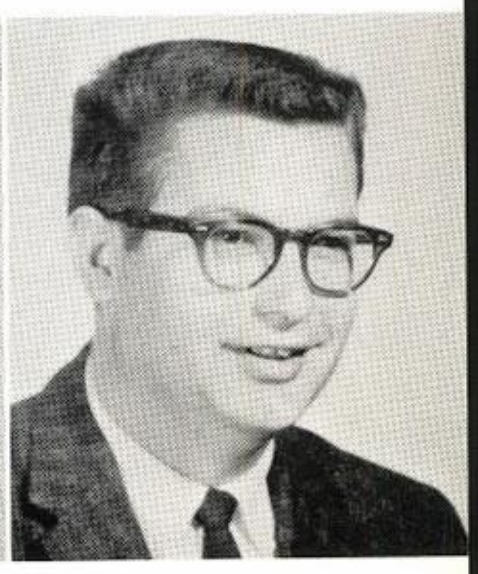
Mr. Smith

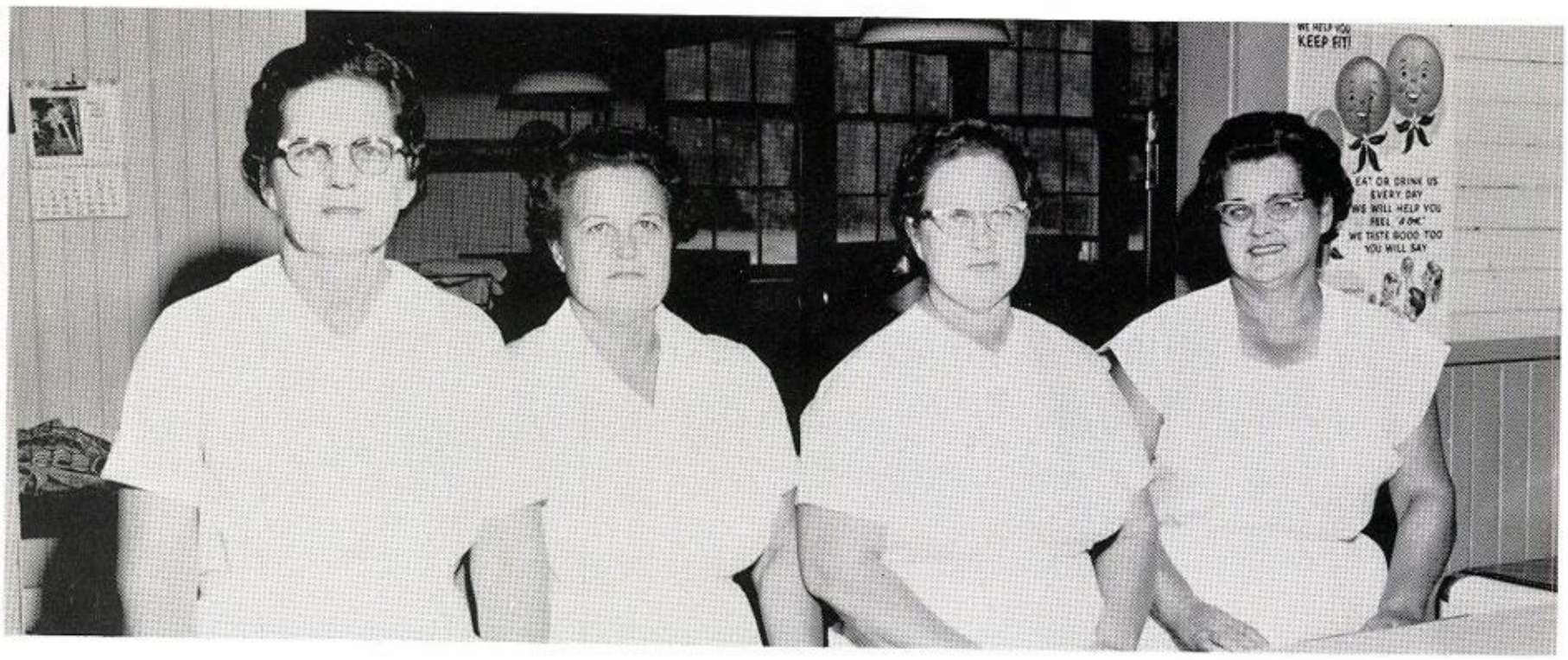

LUNCHROOM: Mrs. Weems, Mrs. Dean, Mrs. Dauphin, Mrs. Burns

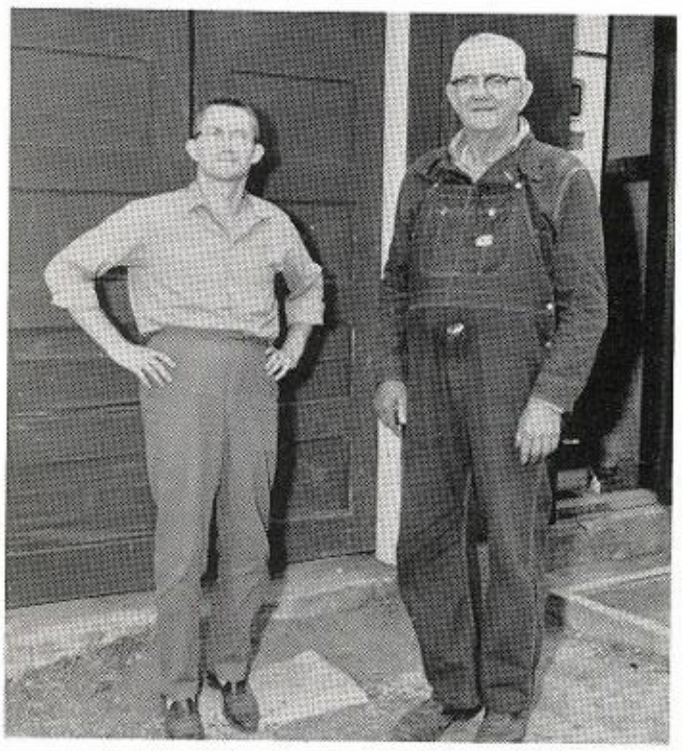

CUSTODIANS: Dale Duke and Griff Dean

PERSONNEL

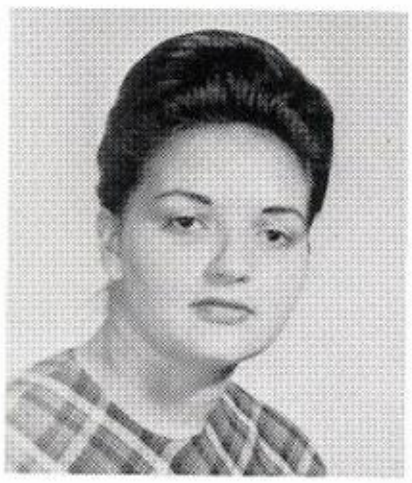

SECRETARY:
Linda Winget

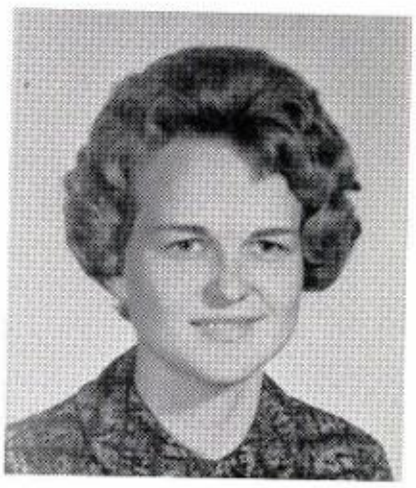

SECRETARY:
Peggy Adkins

TRANSPORTATION: Mrs. Archie Dean, John S. Dean, and Jamie Bradley

Principal's Home

Stadium

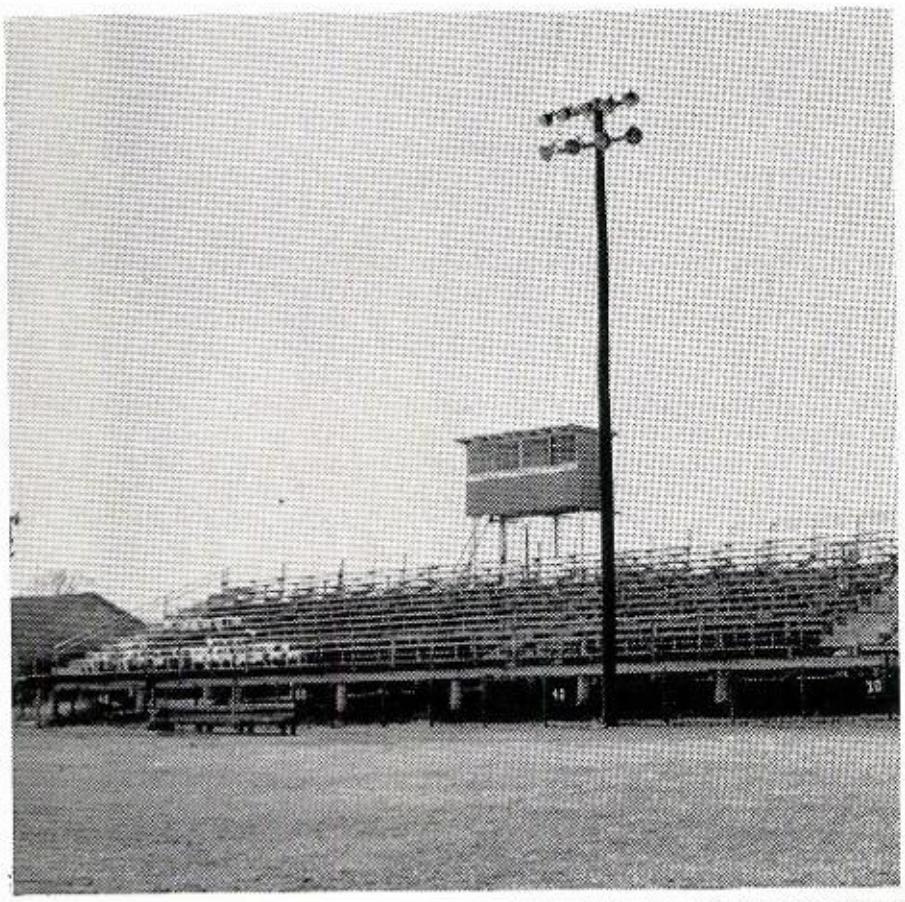

Home Economics Cottage

Elementary Building

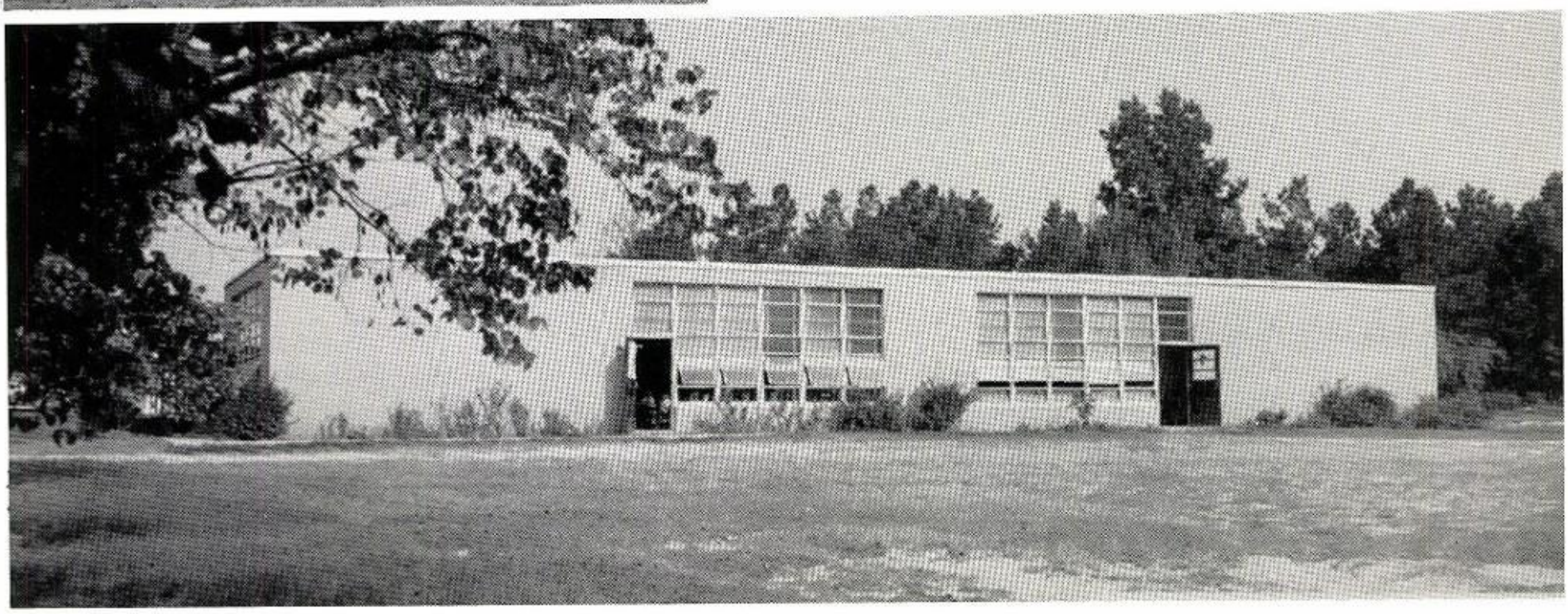

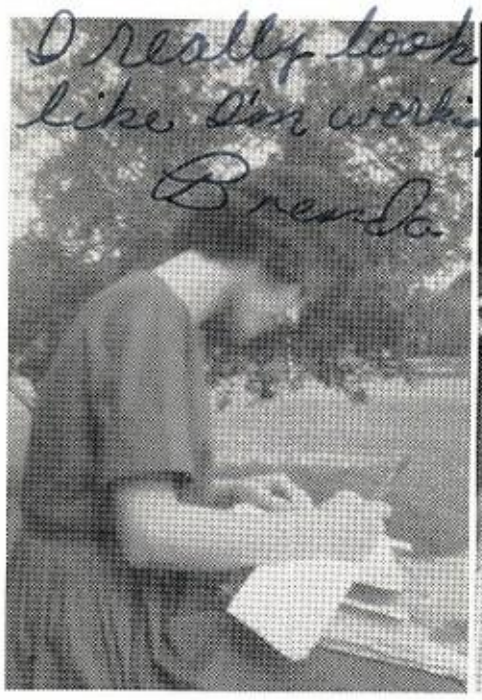

A Frog in my book?

The monkey that shines!

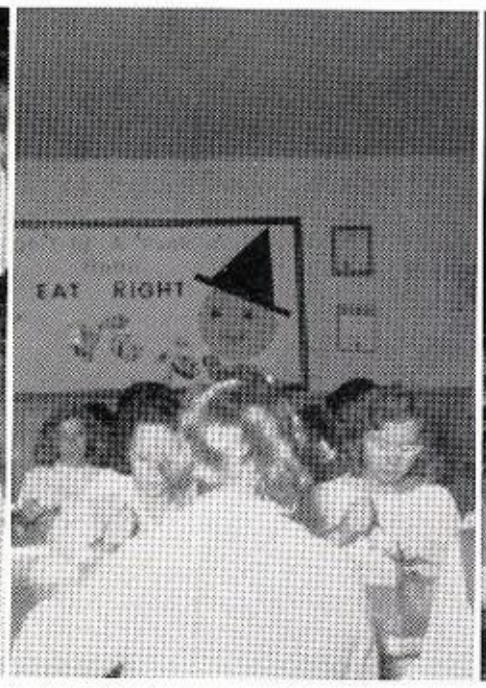

Eat, you Punk n' Heads.

Poodle and her Master?

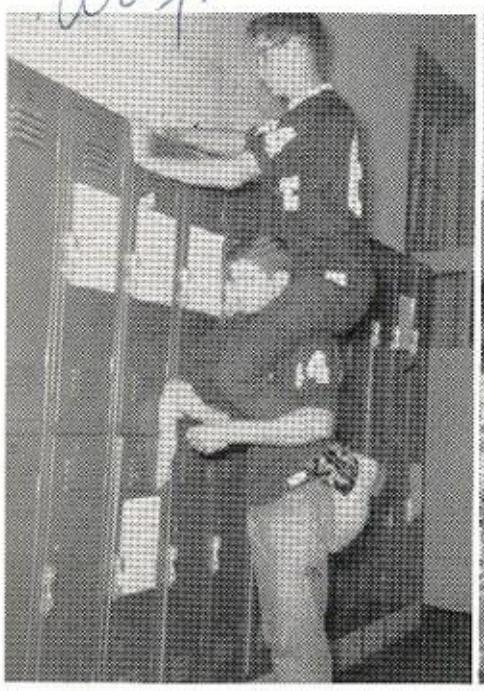

Higher Education

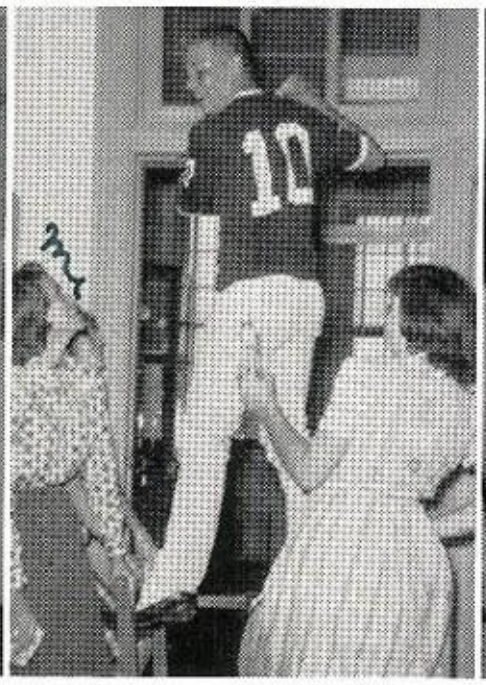

Please, girls, don't crowd!

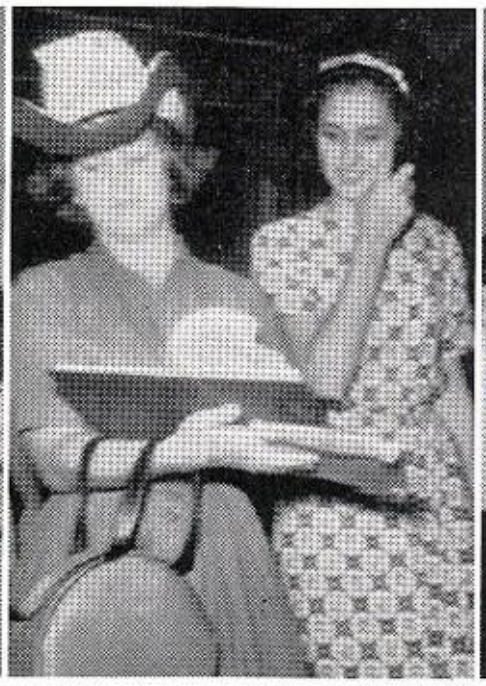

We throw a lot of weight around!

The Sarepta Hillbillies!

Richard, let's keep our mind on the game!

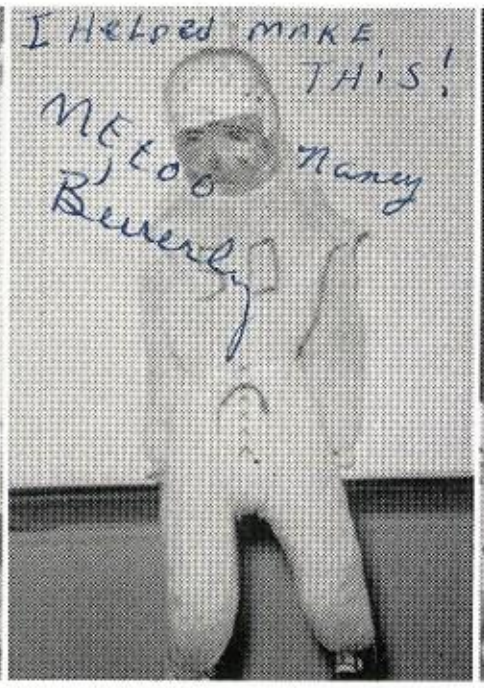

There seems to be a message here somewhere.

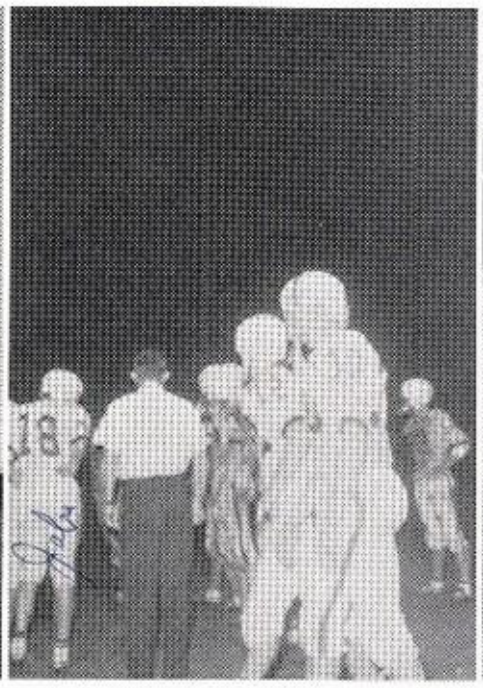

Sorry Coach, the uniforms are all taken.

Girls? Where?

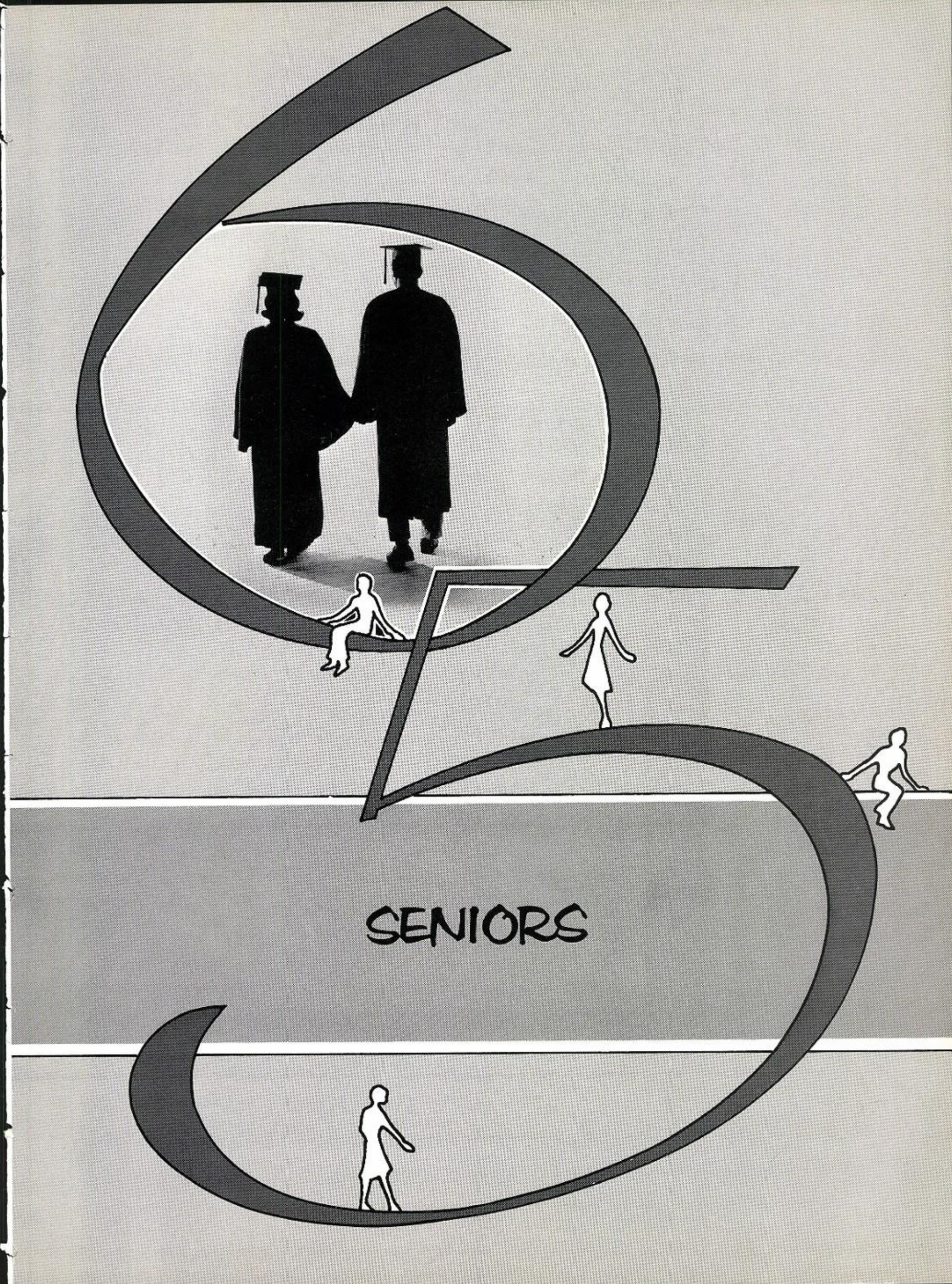
SENIORS

President - Lanell Myers; Vice-President - Bobby Maynor;
Secretary-Treasurer - David Huckaby; Reporter - Gary Johnson

SENIOR OFFICERS

CLASS OF '65

JOHN
SIDNEY
CHARLES

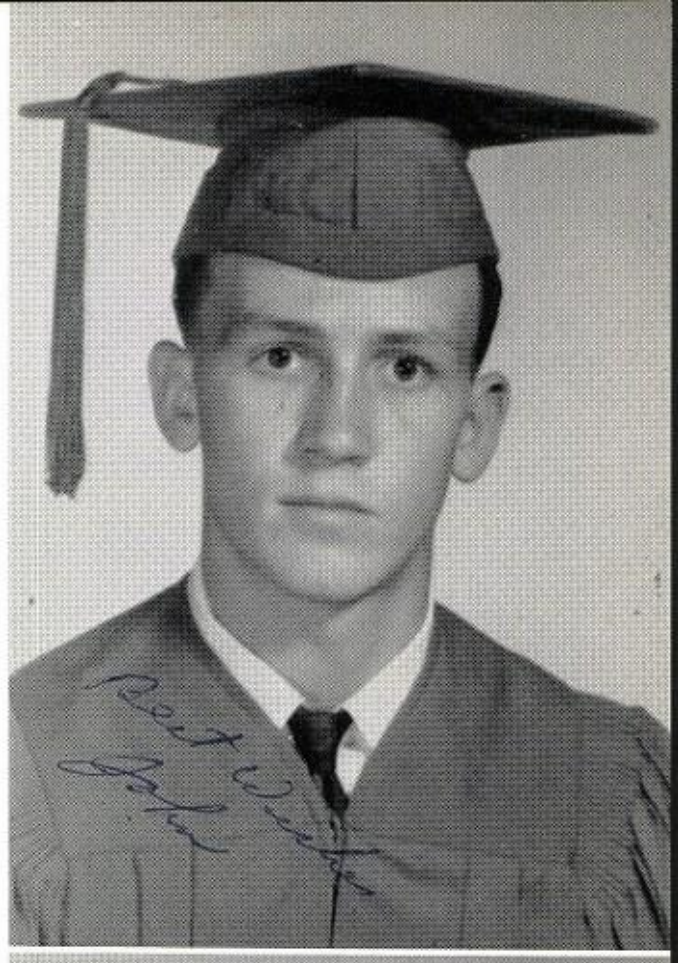

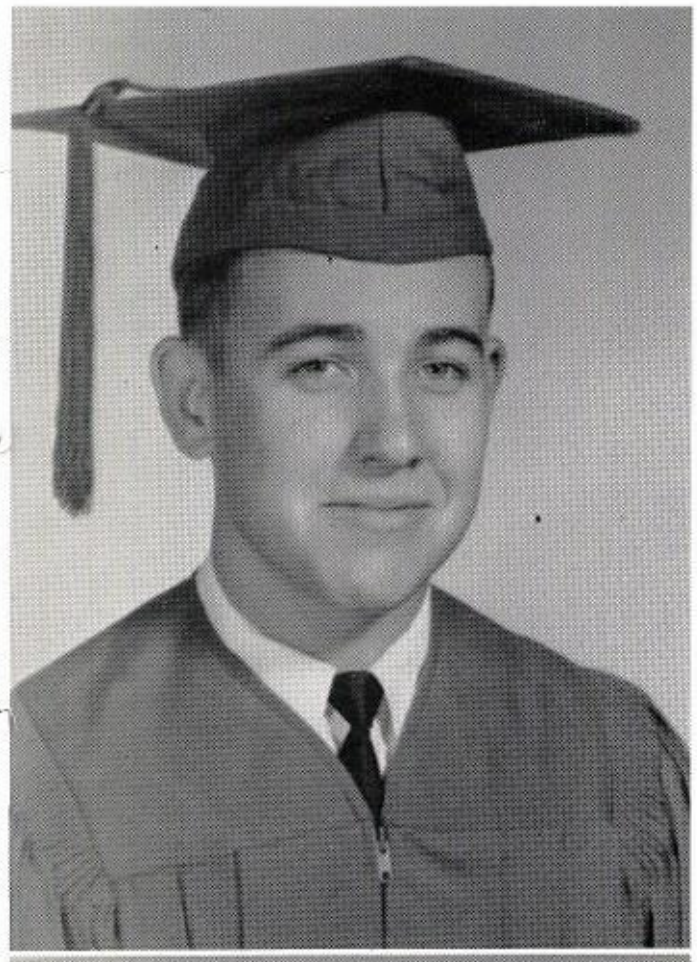

DAVID
MURREL
BRUMLEY

SANDRA
JOYCE
COUNCIL

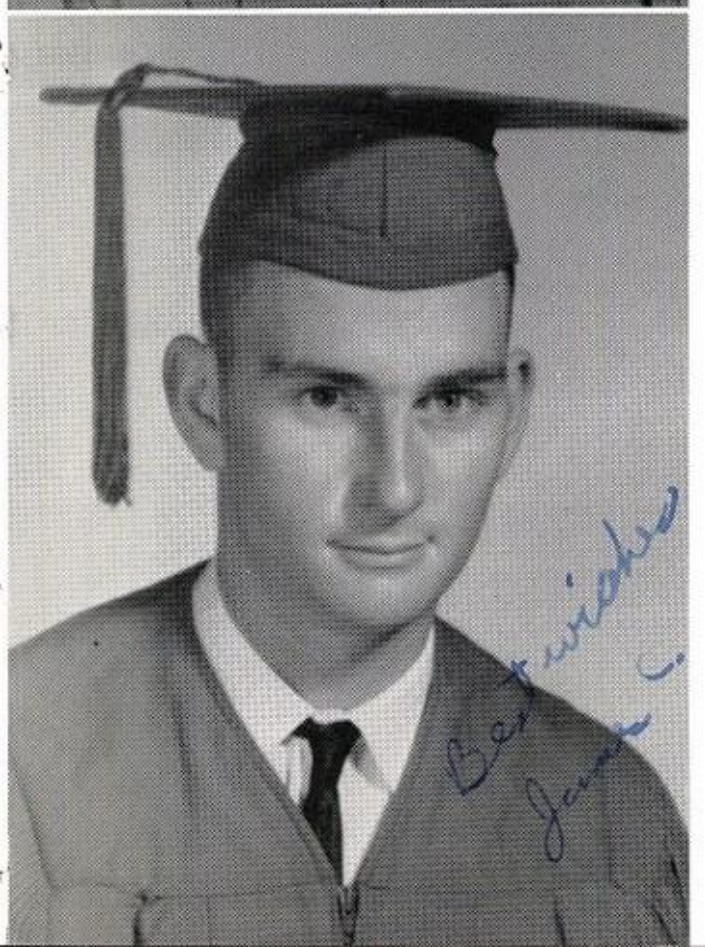

JAMES
M.
CHAMLEE

CHARLES
RONALD
CROWE

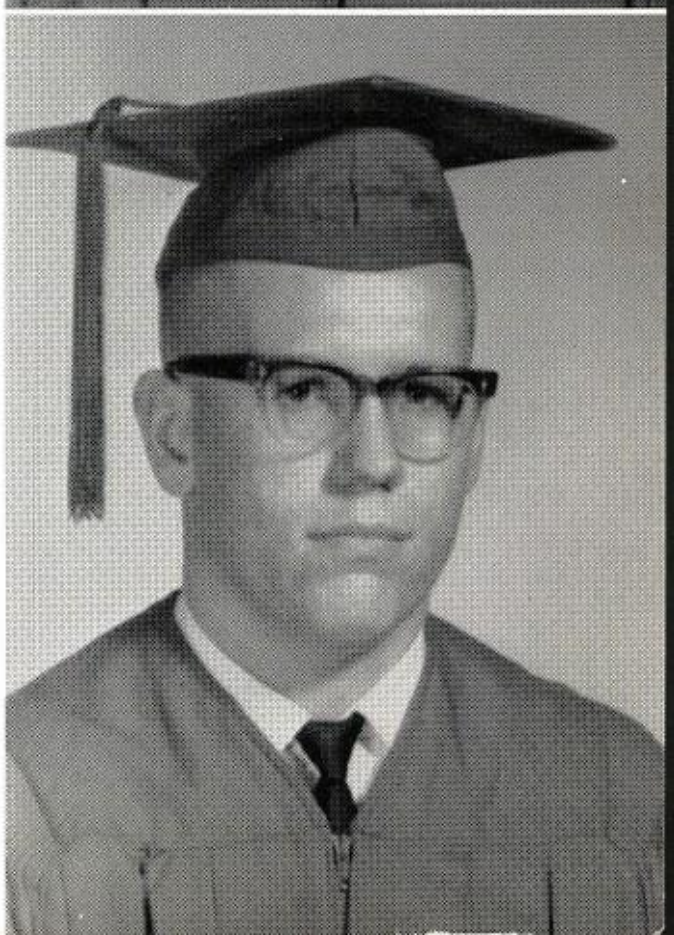

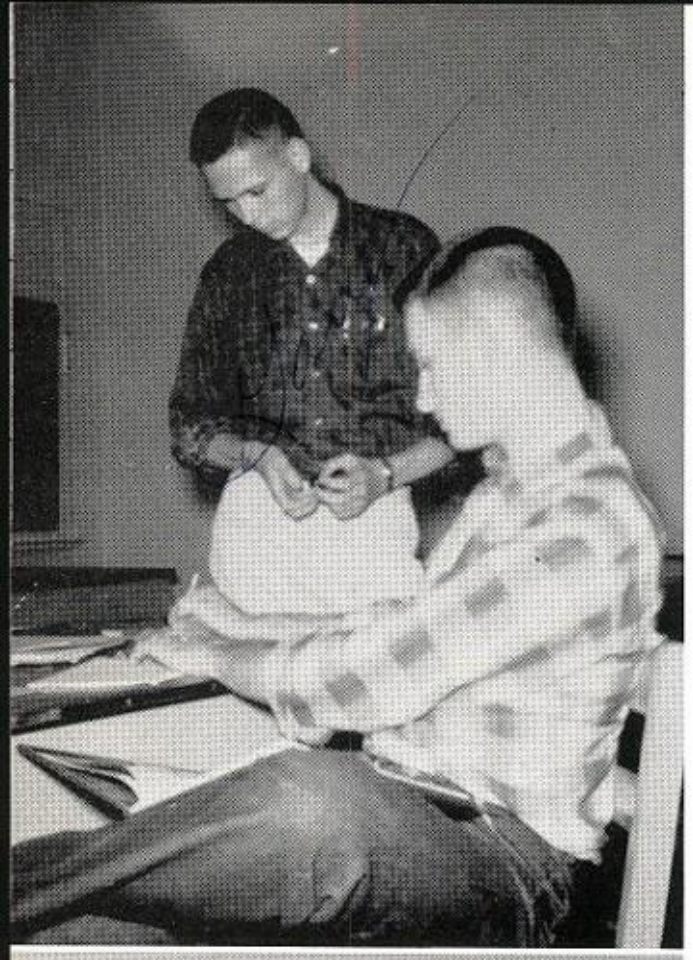

Yearbook editors,
James and Gary,
hard at work.

The Senior year of any class is the busiest and, perhaps, the most important. This year consists of the traditional Senior play, the important Junior-Senior Banquet, and last, but certainly not least, plans for the future.

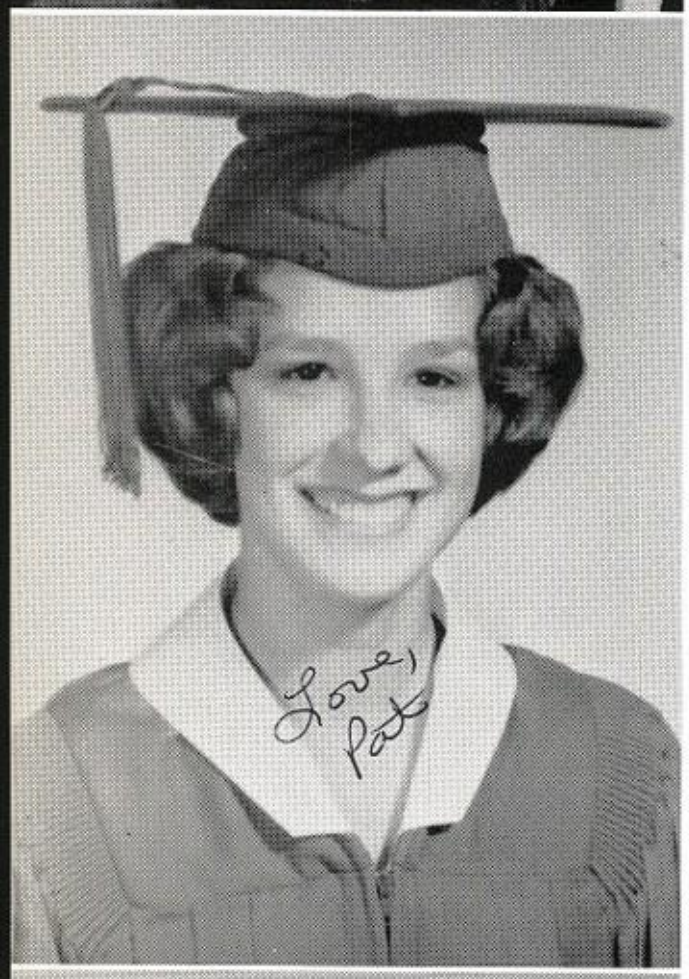

GLORIA
PATRICIA
EDGEMON

LINDA
SUE
FESTERVAN

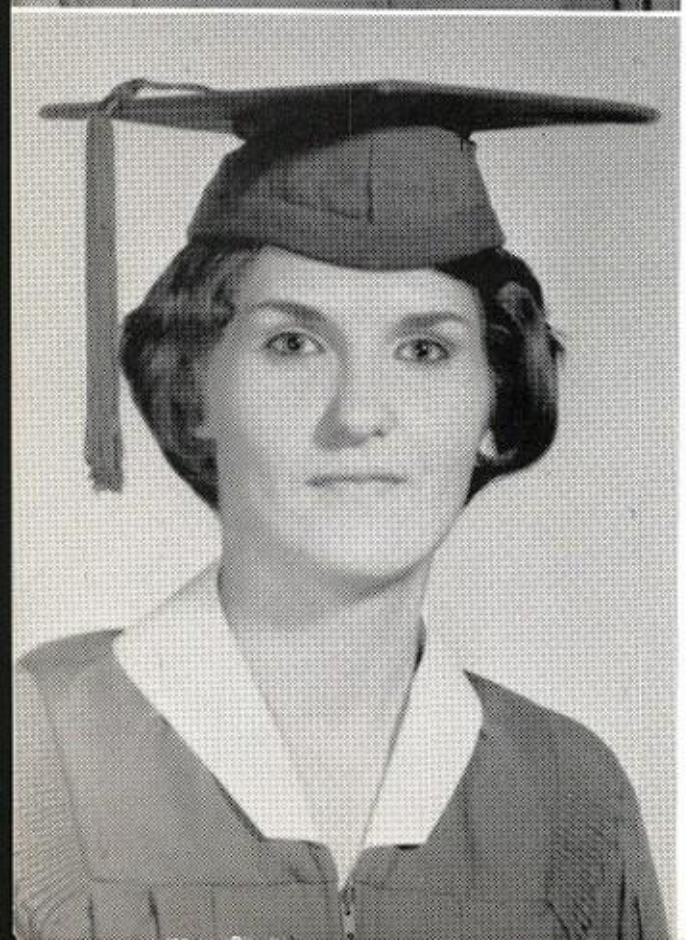

EVELYN
DIANNE
ELKINS

DONALD
RAY
HENDRICKS

The 1965 Senior Class began with 34 students in 1953. Out of the original 34, 14 students are graduating this year.

GARY
HERBERT
JOHNSON

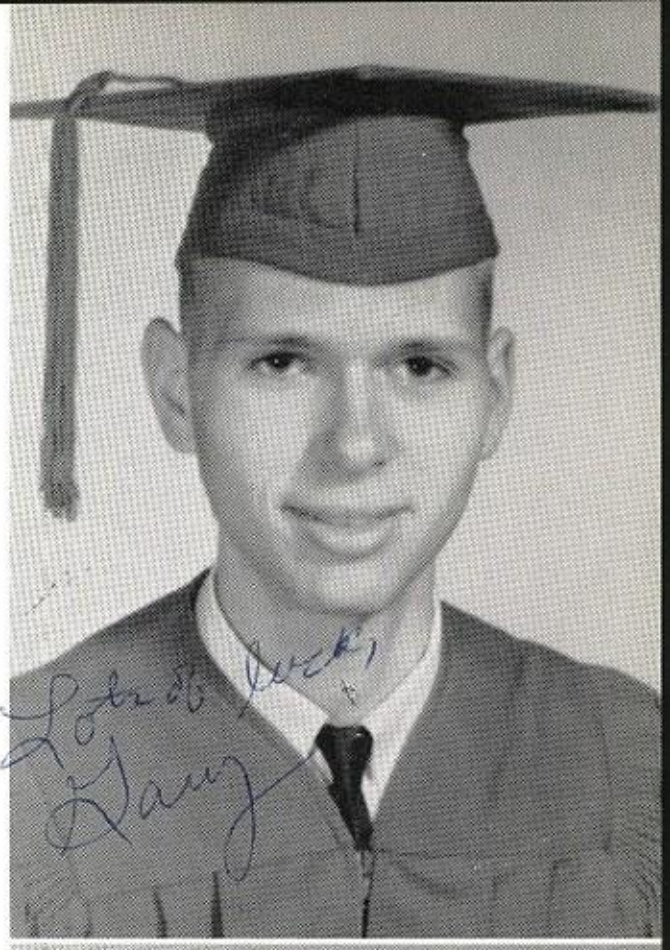

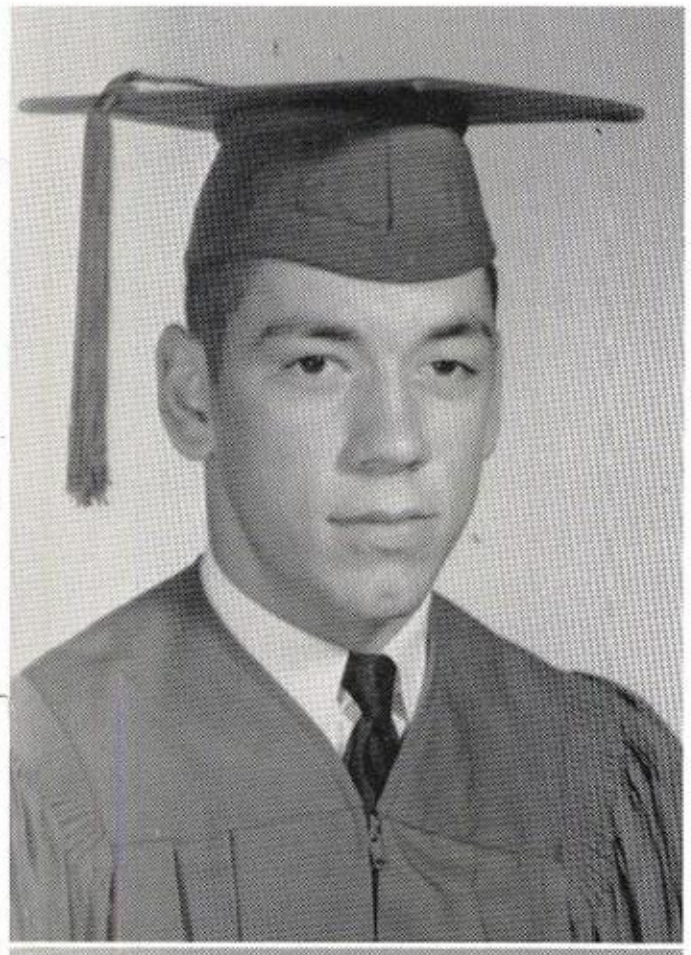

DAVID
BEZZELL
HUCKABY

ROBERT
BRUCE
MAYNOR

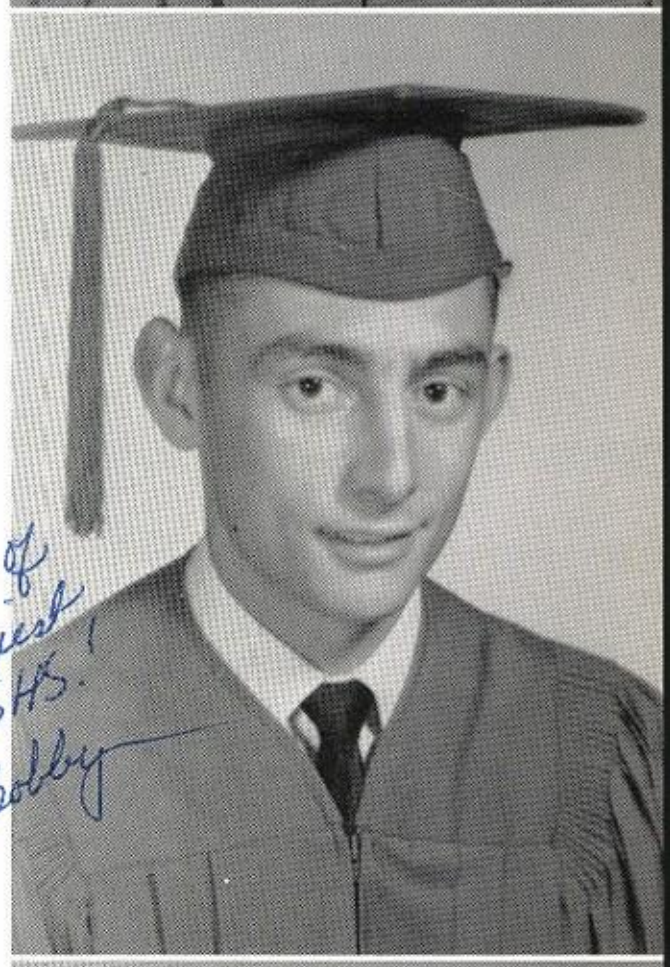

PATSY
ANN
HUGHES

LANELL
MYERS

ROYCE
MARIE
PRATHER

We look forward to our graduation day, where all our efforts will seem to pay. We could never forget our friends of the past, for our memories of S.H.S. will last and last.

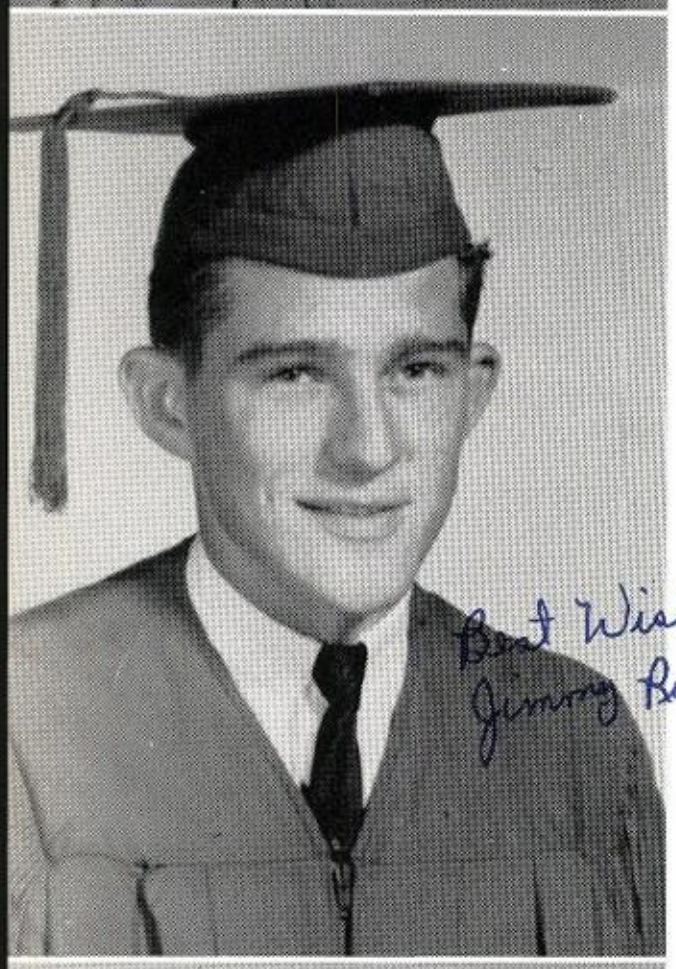

JIMMY
CAROL
RICE

LAWRENCE
RAY
(LARRY)
STILES

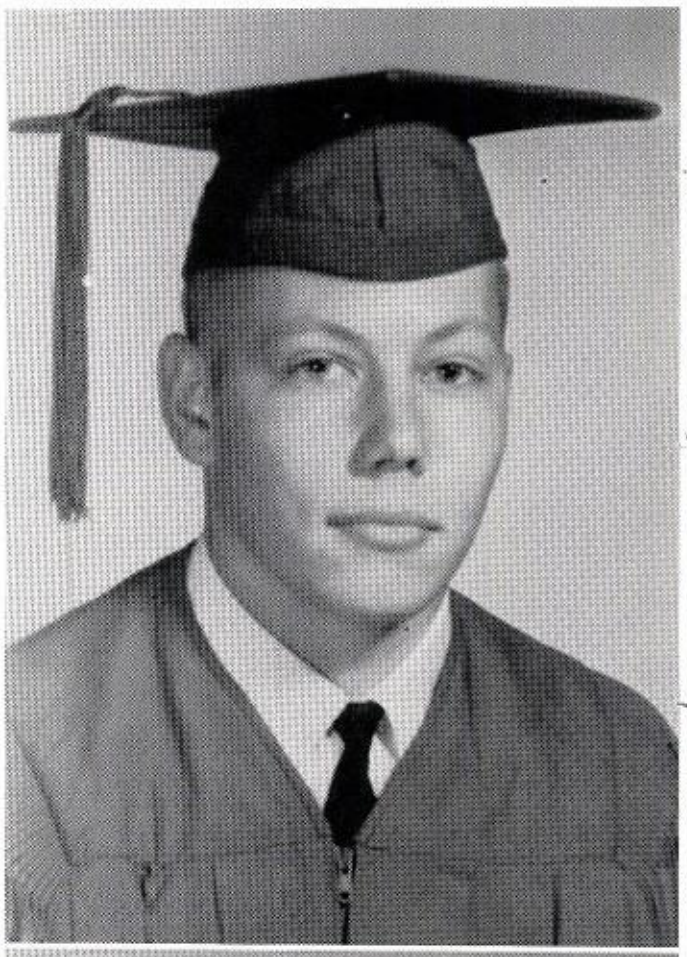

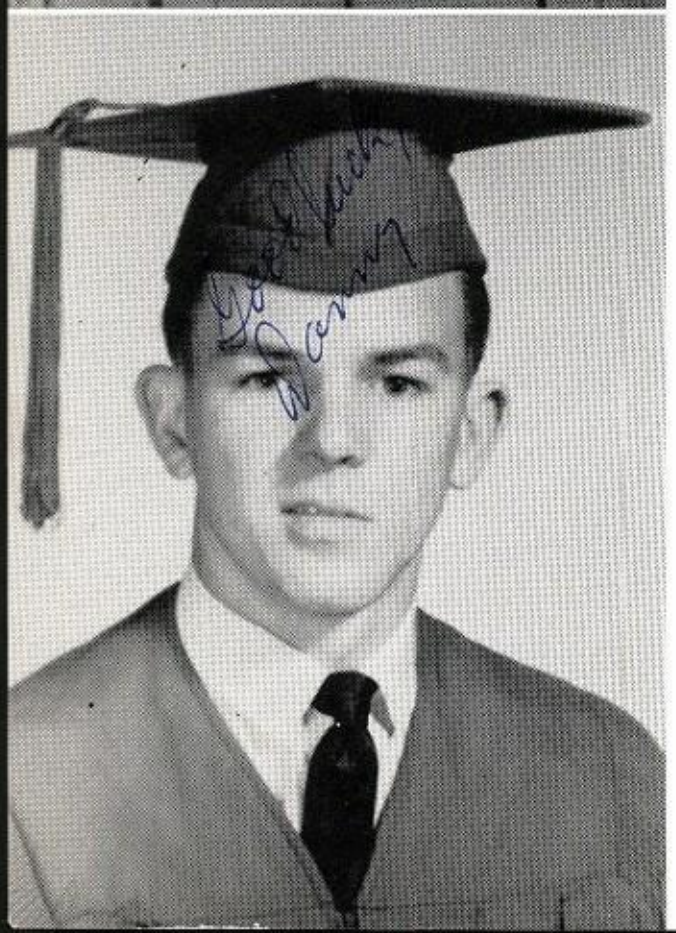

DANNY
CLAYTON
SIKES

DARLENE
ELAINE
WHITE

SENIOR DIRECTORY

DAVID MURREL BRUMLEY - Football (3), Captain (1), All-District (1); Student Council (4), Officer (2); F.F.A. (3); Parliamentary Law Team; Cattle Judging Team; Parish Science Fair; Class Officer (2); 4-H (1); Stinger Staff; Junior Play; National Essay and Poetry Contest Winner.
JAMES M. CHAMLEE - Student Council (4), Officer (1); F.F.A. (4), Officer (2); Annual Staff (4), Co-editor (1); Band (3), Officer (1); Stinger Staff; Junior Play.
JOHN SIDNEY CHARLES - Football (2); Track (4); F.F.A. (3); Stinger Staff; Junior Play.
SANDRA JOYCE COUNCIL - Annual Staff (4); F.H.A. (4), Officer (2); Pep Squad (2), Captain (1); Stinger Staff; Library Aide (4); Junior Play; Volleyball (1); Junior Basketball (2).
CHARLES RONALD CROWE - F.F.A. (1); Stinger Staff.

GLORIA PATRICIA EDGEMON - Miss Sarepta High (1); Cheerleader (3), Head Cheerleader (1), Jr. Cheerleader (1); Homecoming Court (1); Student Council (4), Officer (2); Annual Staff (4); Class Officer (1); Honor Society (1); F.H.A. (4); Stinger Staff; Literary Rally (2); Junior Play.
EVELYN DIANNE ELKINS - F.H.A. (4), Officer (1); Pep Squad (1), Co-Captain (1); Stinger Staff; Junior Basketball (1).
LINDA SUE FESTERVAN - Most Beautiful (1); Cheerleader (1), Junior Cheerleader (1); Homecoming Court (1), Queen (1); Class Favorite (2); Band (3); F.H.A. (4); Stinger Staff; Junior Play.
CALLIE ELIZABETH FREEMAN - F.H.A. (2); Stinger Staff; 4-H (2).
DONALD RAY HENDRICKS - Football (3); Track (3); F.F.A. (3); Stinger Staff; Junior Play.

DAVID HUCKABY - Football (2); Basketball (3); Baseball (5); Most Flirtatious (1); Class Officer (3); Band (3); F.F.A. (2); F.H.A. Beau (1); Class Favorite (1); 4-H; Science Club (2); Stinger Staff; Junior Play.
PATSY ANN HUGHES - Stinger Staff; Library Aide; National Essay and Poetry Contest Winner.
GARY HERBERT JOHNSON - Basketball (3); Pelican Boy's State; Band (3), Officer (2); Annual Staff (4), Co-Editor (1); F.F.A. (3), Officer (2); Stinger Staff; Class Officer (3); Rally Winner (3); Honor Society (1); Science Club (2), Officer (2); National Essay and Poetry Contest Winner; Junior Play; Parliamentary Law Team; N.S.C. Summer Science Institute; State F.F.A. Convention Delegate.
ROBERT BRUCE MAYNOR - Football (2), Co-Captain (1); Most Courteous (1); Class Favorite (1); Class Officer (1); Stinger Staff; Junior Play.
LANELL MYERS - Homecoming Court (1); Pelican Girl's State; Class Officer (2); Pep Squad (2), Co-Captain (2); Class Favorite (1); F.H.A. (2); Basketbal l Scorekeeper (2); Library Aide (2); Stinger Staff, Editor; Junior Play.

ROYCE MARIE PRATHER - F.H.A. (4), Officer (1); Stinger Staff; Junior Play.
JIMMY CAROL RICE - Football (3), Co-Captain (1), All-District (1); Best All Around (1); Stinger Staff; F.F.A. (1); Junior Play.
DANNY CLAYTON SIKES - Football (3); Track (3); F.F.A. (2); Stinger Staff; Junior Play.
LAWRENCE RAY (LARRY) STILES - Mr. Sarepta High (1); Football (3), Honorable Mention (2); Best All Around (1); Handsome (1); Class Favorite (1); Basketball (3); Track (3); F.F.A. (3); Stinger Staff.
DARLENE ELAINE WHITE - F.H.A. (4); Band (4); Volleyball (1); Stinger Staff; Science Club; National Essay and Poetry Contest Winner.

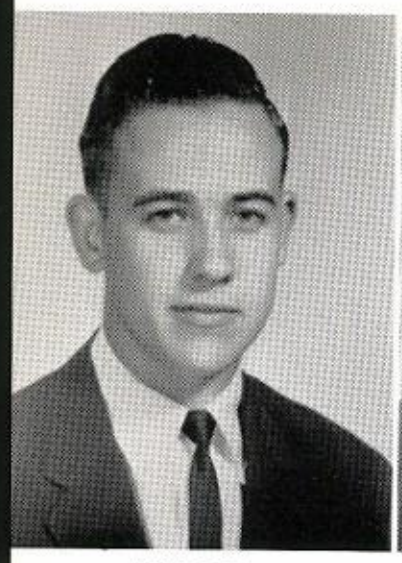

MURREL
BRUMLEY

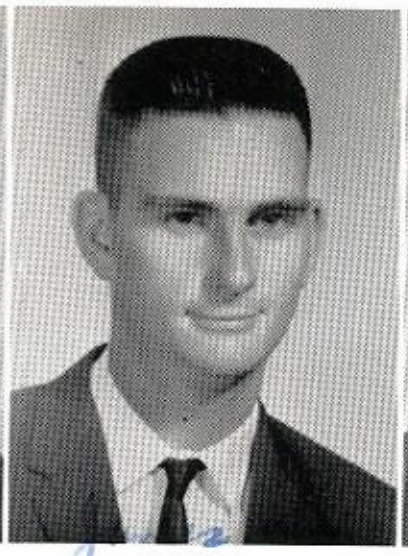

JAMES
CHAMLEE

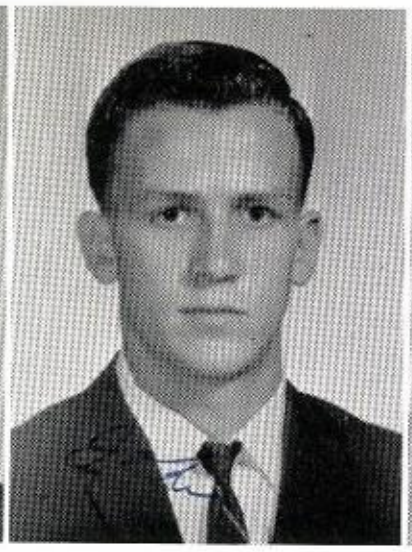

JOHN
CHARLES

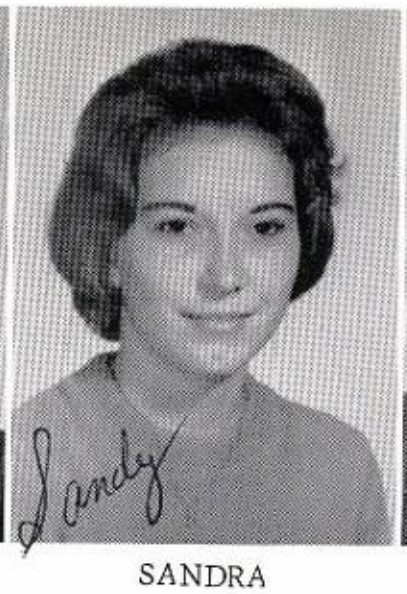

SANDRA
COUNCIL

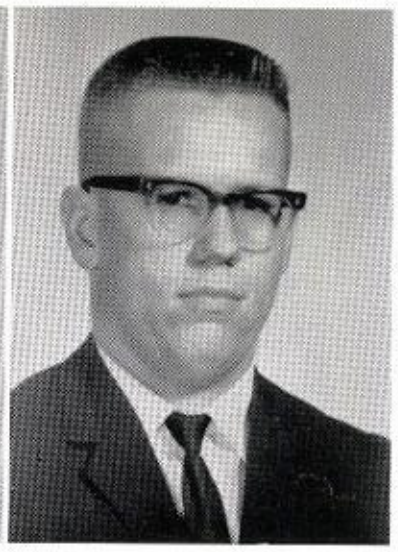

RONNY
CROWE

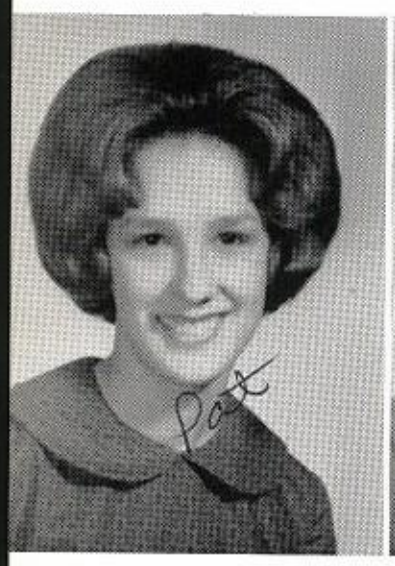

PATRICIA
EDGEMON

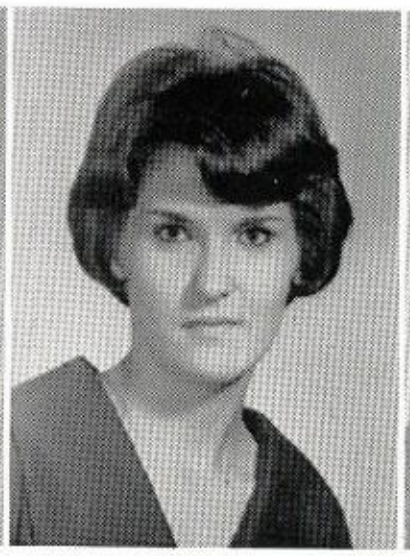

DIANNE
ELKINS

LINDA
FESTERVAN

ELIZABETH
FREEMAN

DONALD RAY
HENDRICKS

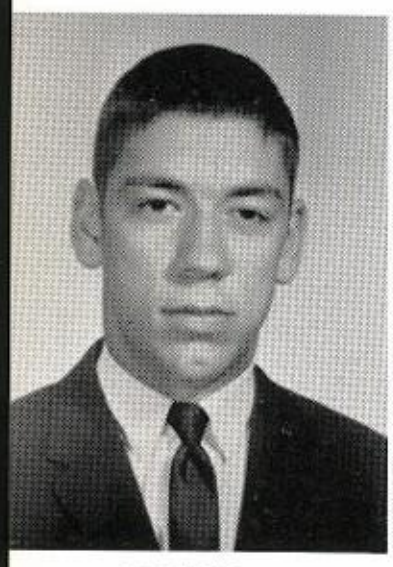

DAVID
HUCKABY

PATSY
HUGHES

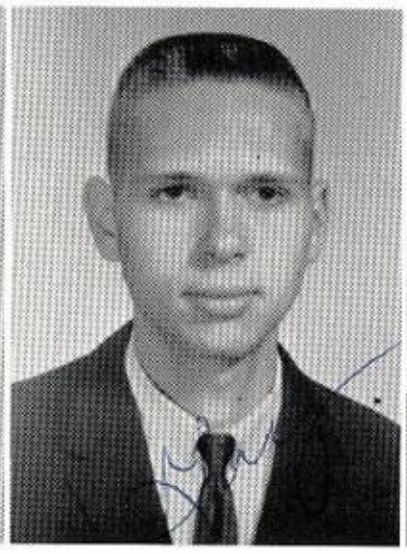

GARY
JOHNSON

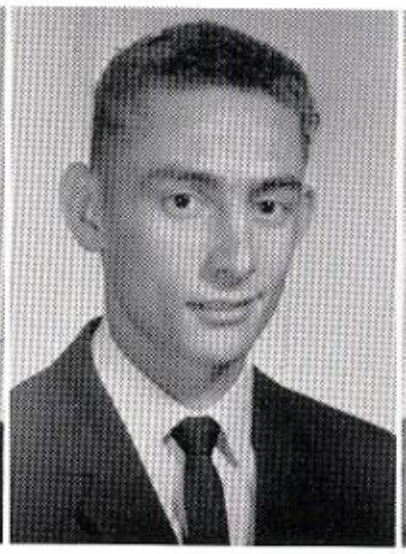

BOBBY
MAYNOR

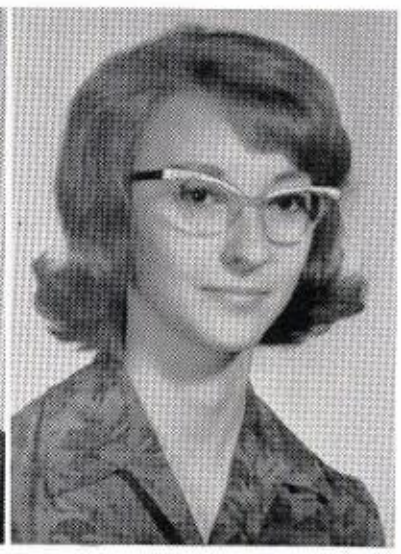

LaNELL
MYERS

ROYCE
PRATHER

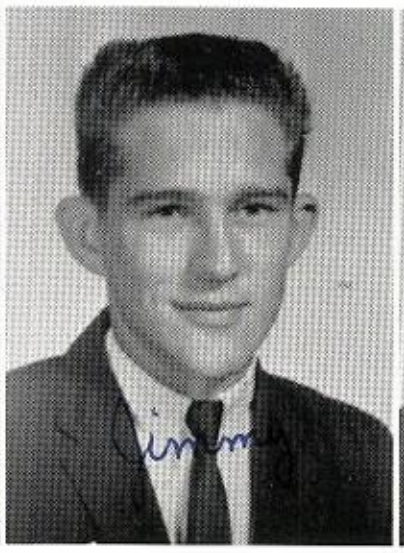

JIMMY
RICE

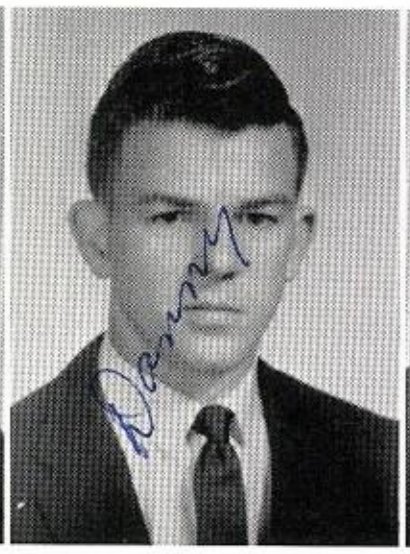

DANNY
SIKES

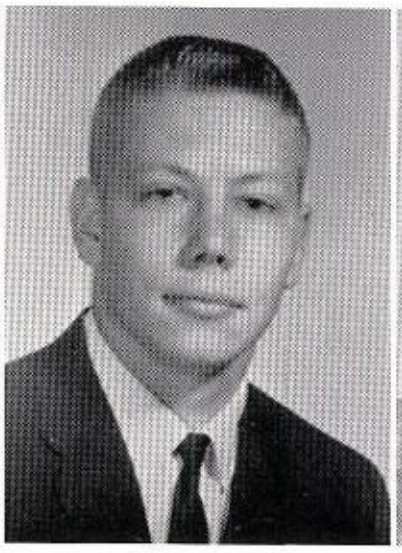

LARRY
STILES

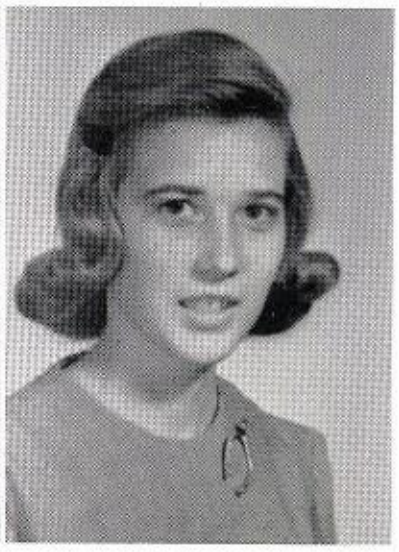

ELAINE
WHITE

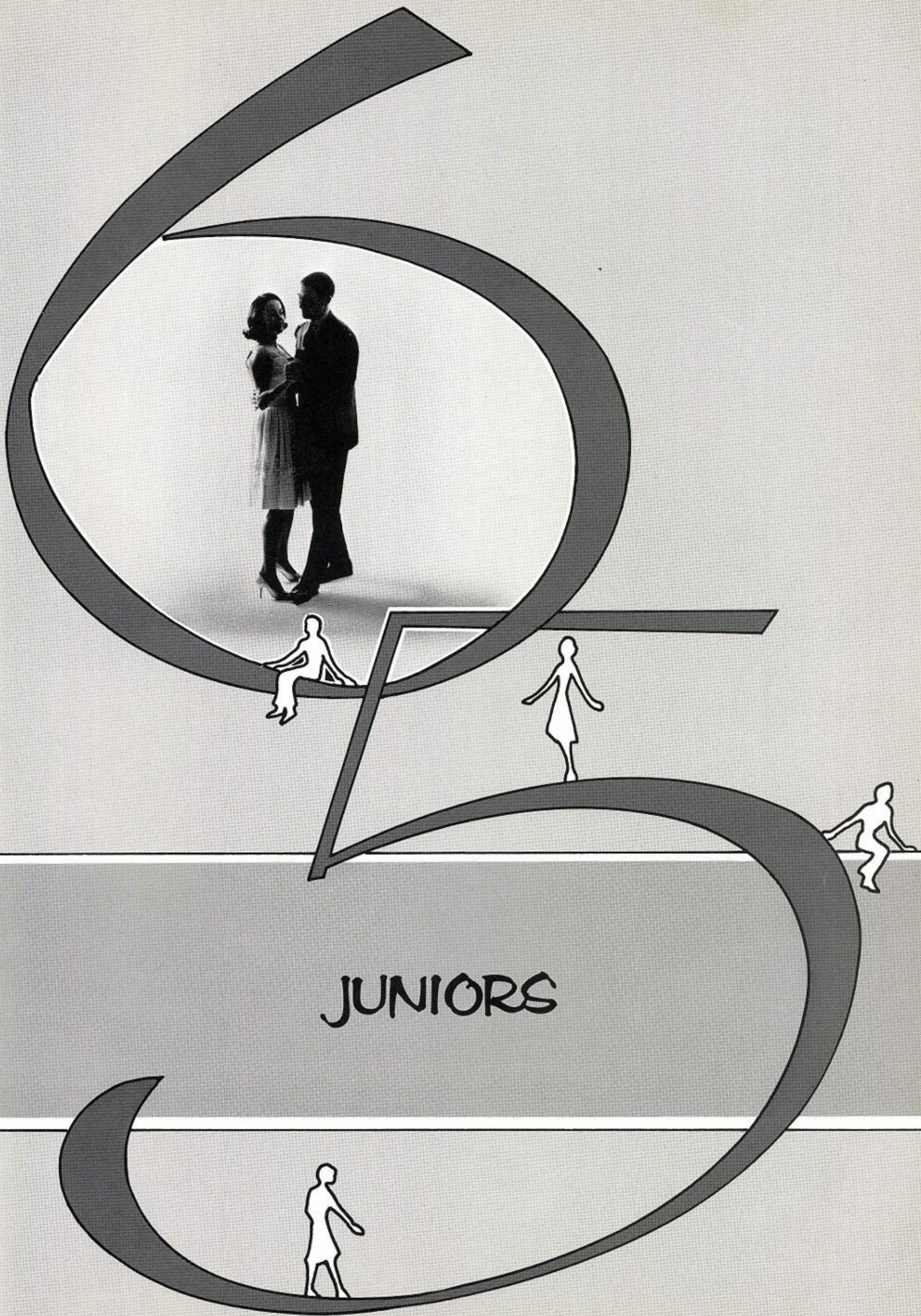
JUNIORS

OFFICERS: President - Arthur Denmon; Vice-President - Rawford Benson; Secretary-Treasurer - Beverly Gray; Reporter - Gary Thomas

Carol Alford
Rawford Benson
Donna Bradley
LaWana Branton

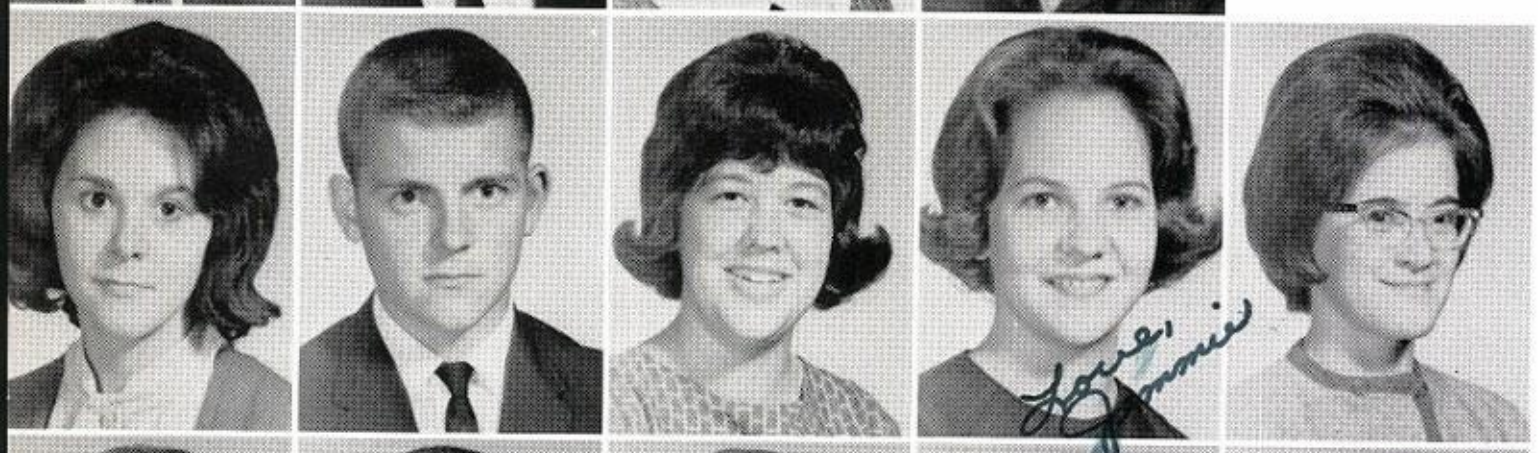

Donna Cason
Jimmy Chambless
Dianne Chance
Jemmie Cochran
Betty Coile

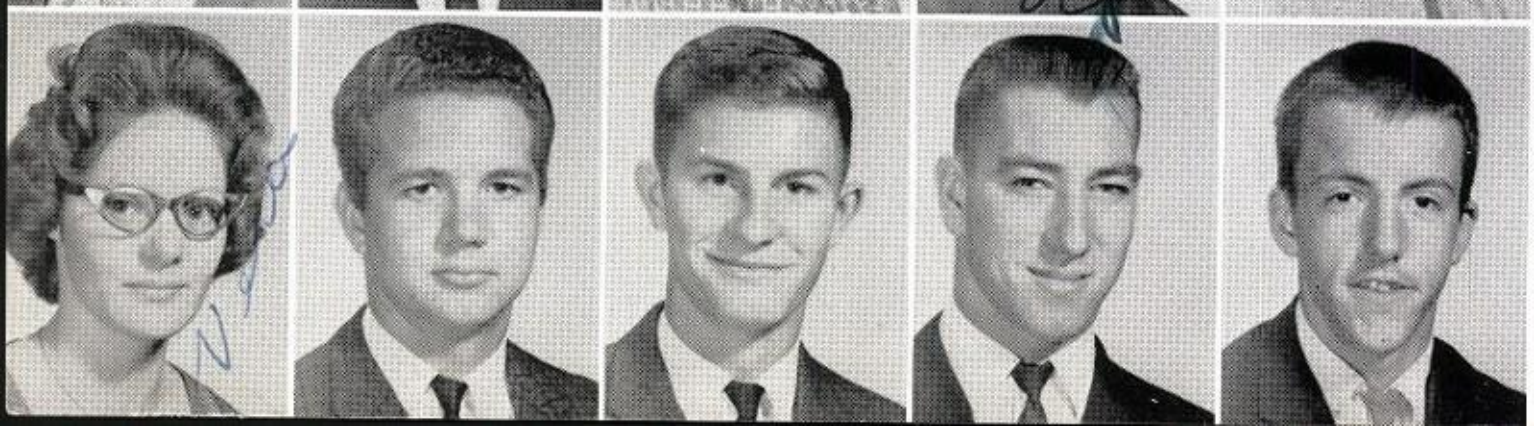

Vera Collins
Danny Dean
Arthur Denmon
Glenn Dickson
Roger Eddy

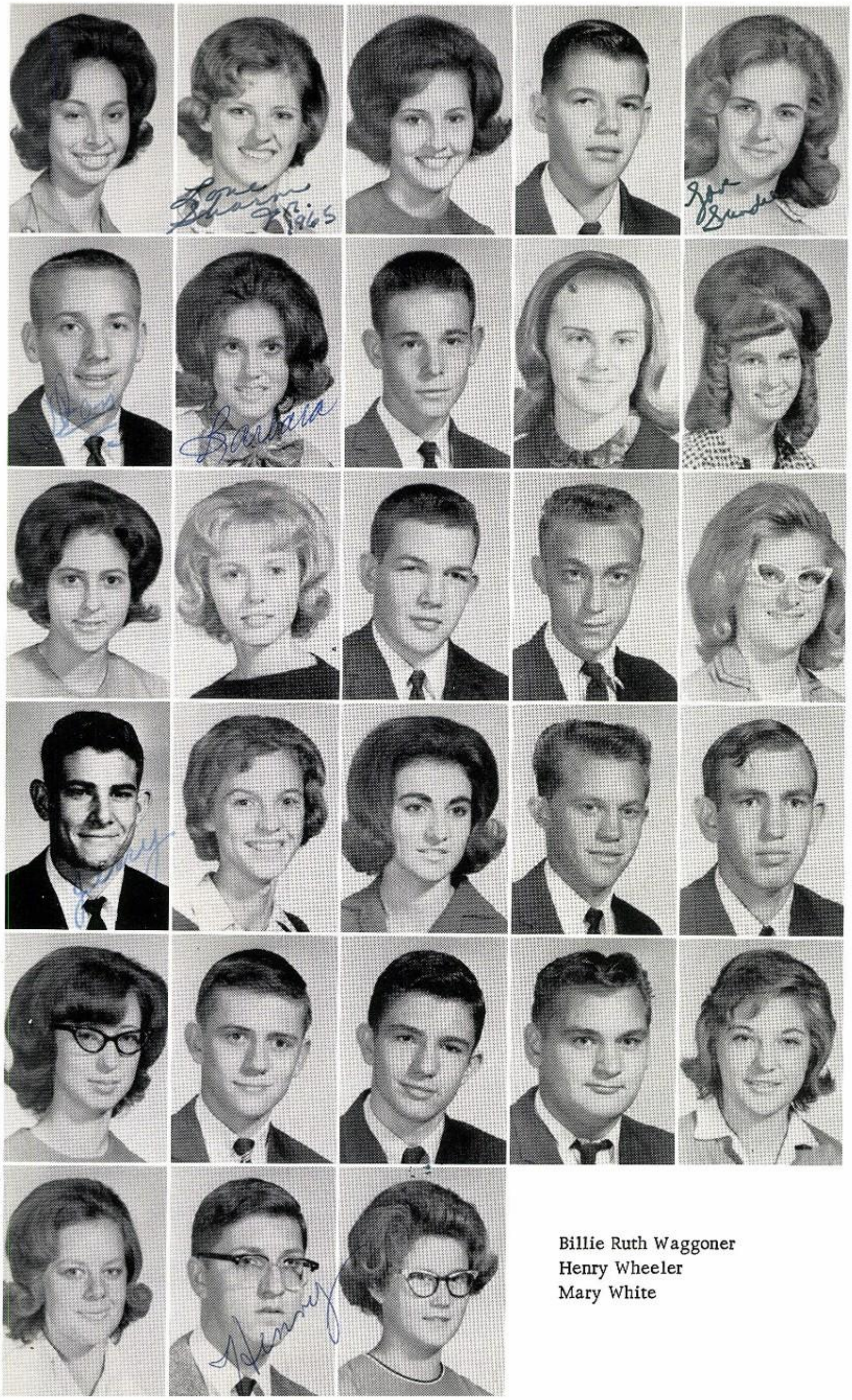

LaNell Garza
Sharon Gosdin
Beverly Gray
Daniel Groves
Sundie Jester

Stanley Jester
Barbara Johnston
Larry Ketchum
Barbara Lancaster
Shirley Lloyd

Linda Lowrey
Patricia Mask
Dale Matthews
Richard Merritt
Dianne Moore

Jerry Norment
Joyce Price
Minnie Kay Rist
Danny Slack
Curtis Smith

Sue Sprawls
Charles Strong
Gary Thomas
Johnny Trichel
Sue Trichel

Billie Ruth Waggoner
Henry Wheeler
Mary White

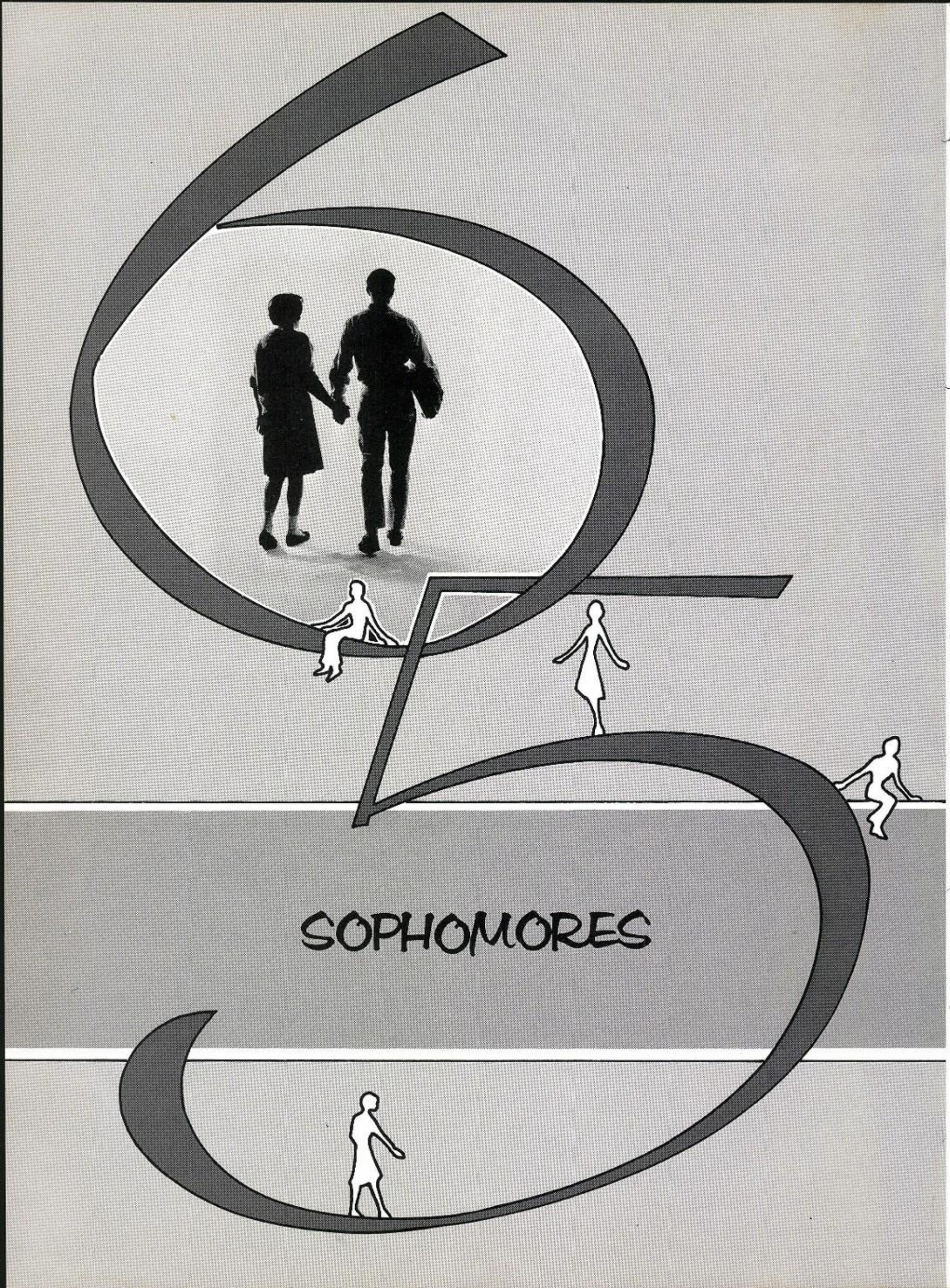
SOPHOMORES

CLASS OFFICERS

President - Allen Hammonds
Vice-President - Mildred Winn
Secretary - Maureen Lee
Reporter - Johnny Griffin

Pamela Allen
Danny Brown
Larry Butts
Brenda Chambless
Jeanette Chance

Glynn Coile
Judy Collins
Mack Cox
Patricia Coyle

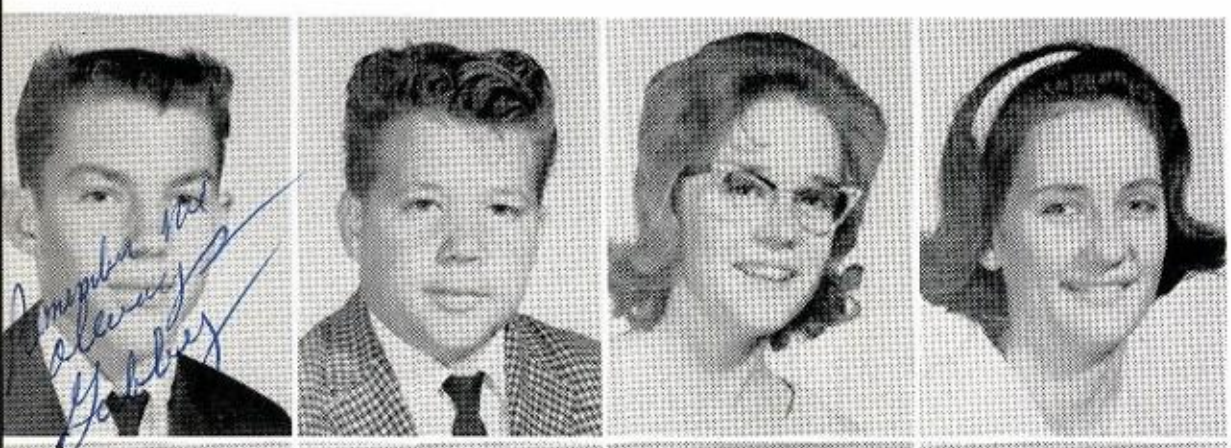

Robert Denmon
Billy Drake
Mary Anne Ellzey
Beverly Festervan

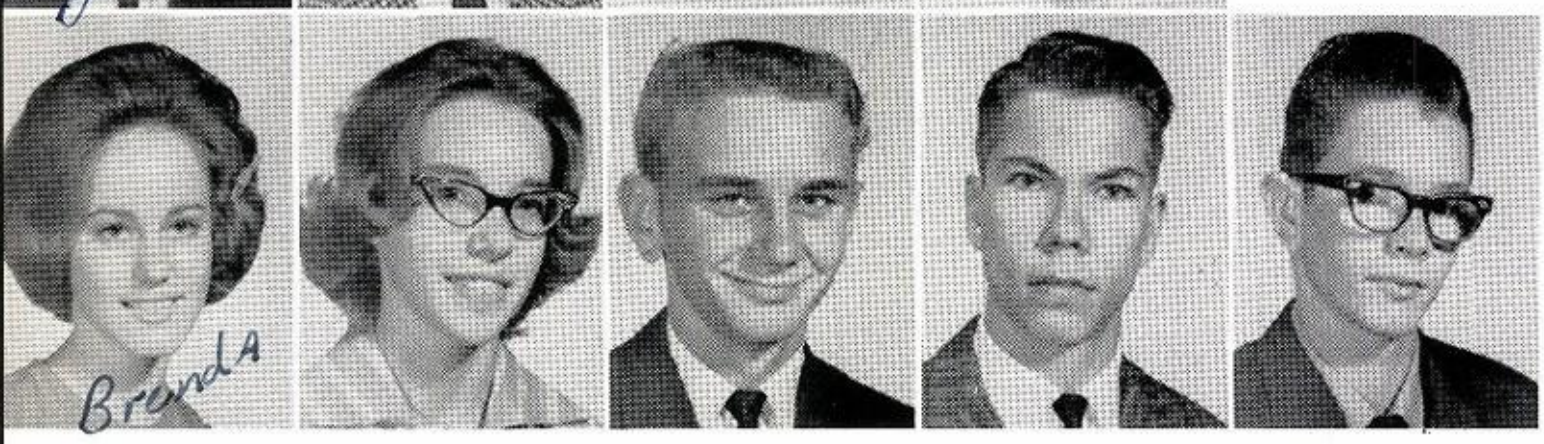

Brenda Fields
Eva Joye Foster
James Giddings
Johnny Griffin
James Hughes

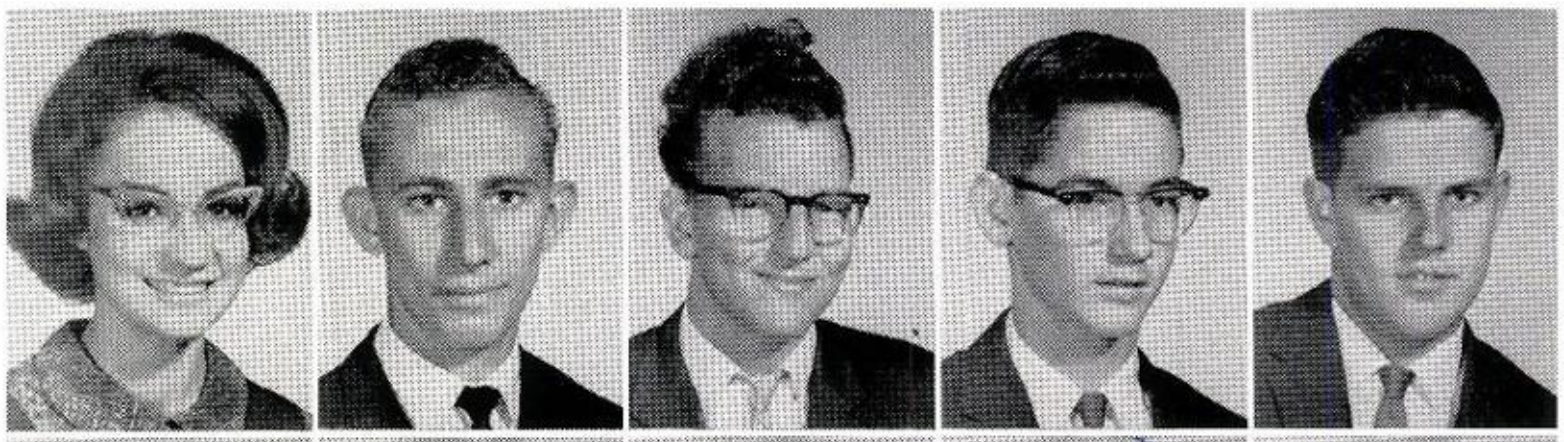

Maureen Lee
Ricky Maynor
Glenn McCann
Wayne McCann
Morris Wayne McClary

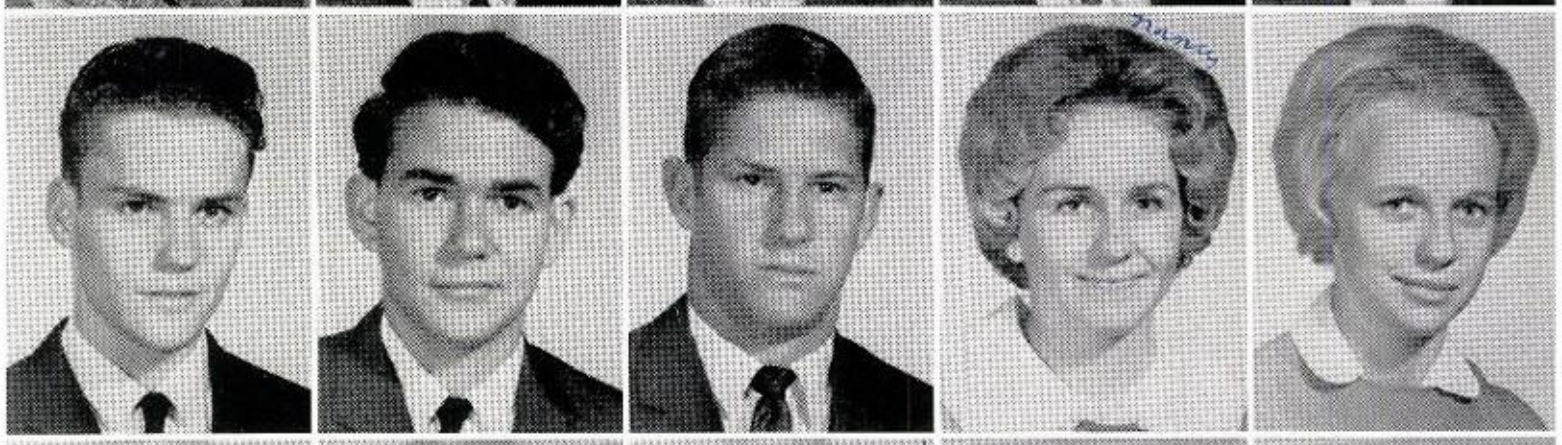

Thomas Mitchell
Ray Buck New
Kirby Odom
Nancy Phillips
Charlotte Robinson

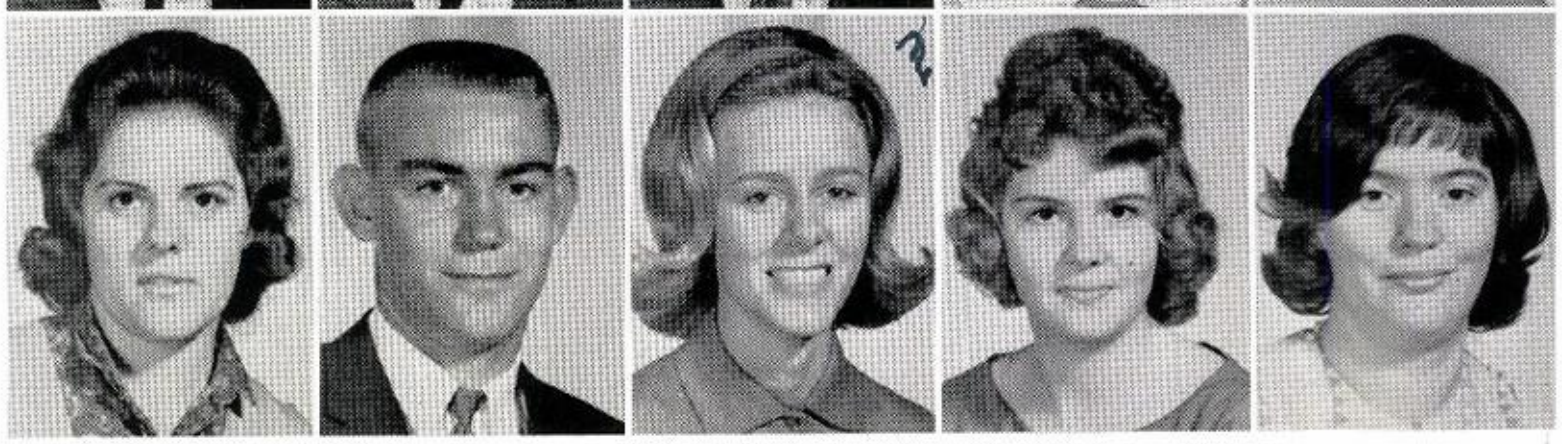

Inita Thompson
Jimmy Warford
Mildred Winn
Elois Wright
Jeannie Wright

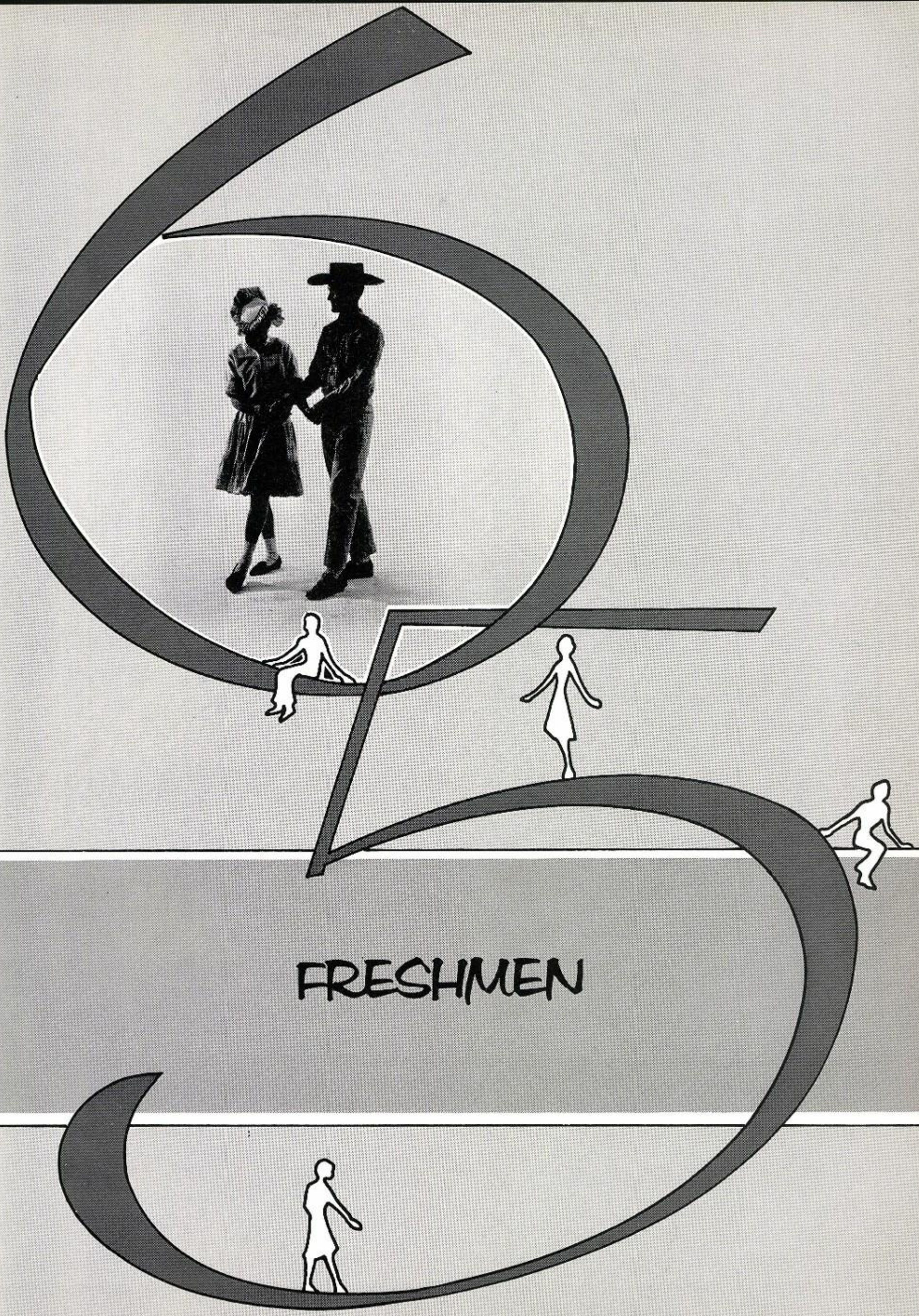
FRESHMEN

Nelda Alford
Debbie Allen
Rodney Avera
Kay Balentine
Wallace Beckham
Anita Branton

Rosemary Brown
Sandra Chilcoat
Steve Crowe
Linda Duck
Eddie Duncan
Mark Ellzey

Dianne Evans
Monica Foster
Mickey Freeman
Patty Gosnell
Vickie Gray
Teresa Green

Judy Hough
John Jarvis
Vickie Jones
Patsy Judah
Gary Leonard
Ernestine Lowrey

Lavone Marks
Judy Maxwell
Kathy McClary
Marsha McCroskey
Beth Miller
Alice Mitchell

Ruby New
Patricia Price
Sandra Teutsch
Sherry Waddey
"Betty Waggoner"

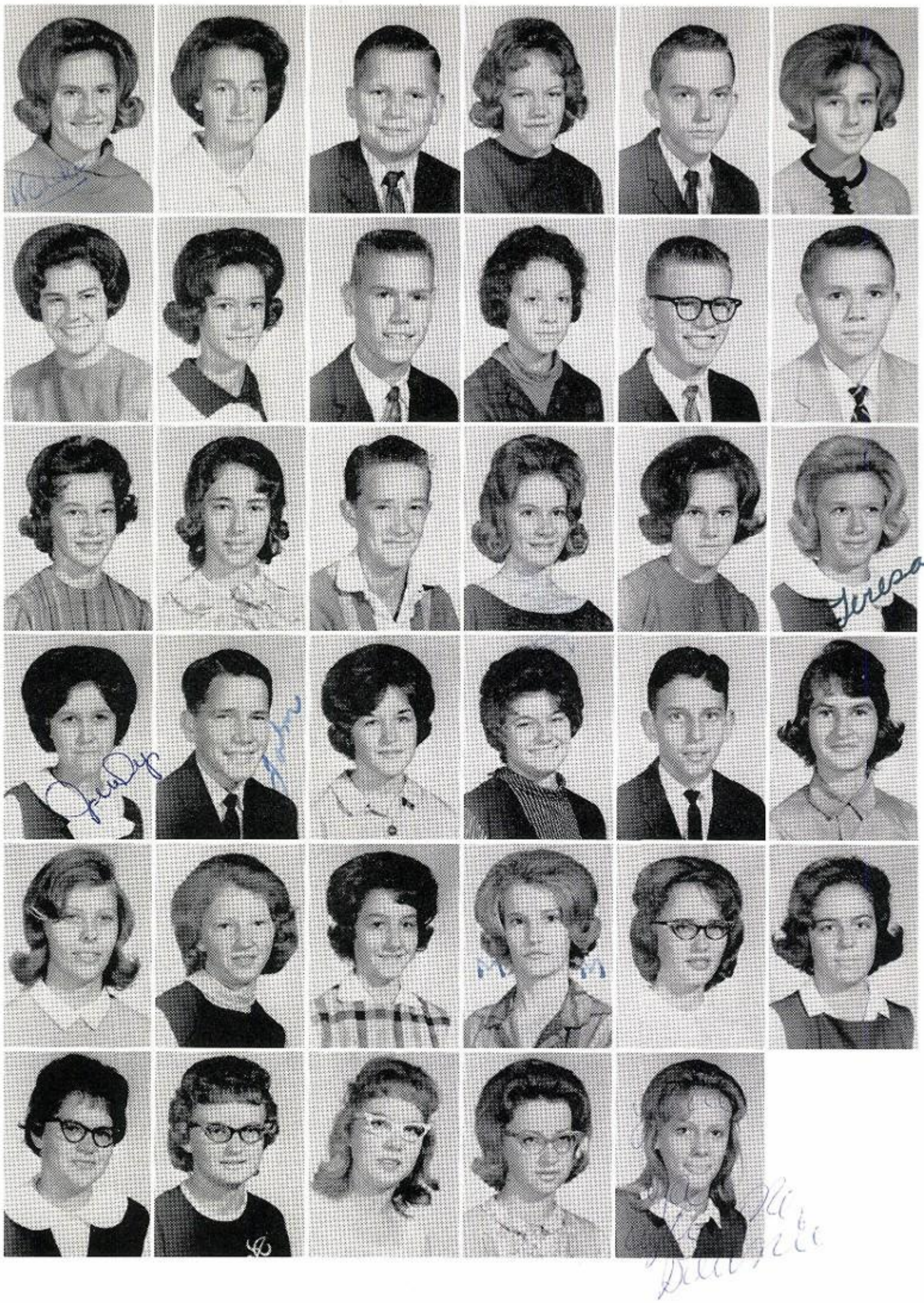

President -
Steve Crowe
Vice-President -
Rosemary Brown
Secretary-Treasurer -
Sandra Chilcoat
Reporters -
Nelda Alford and
Sherry Waddey

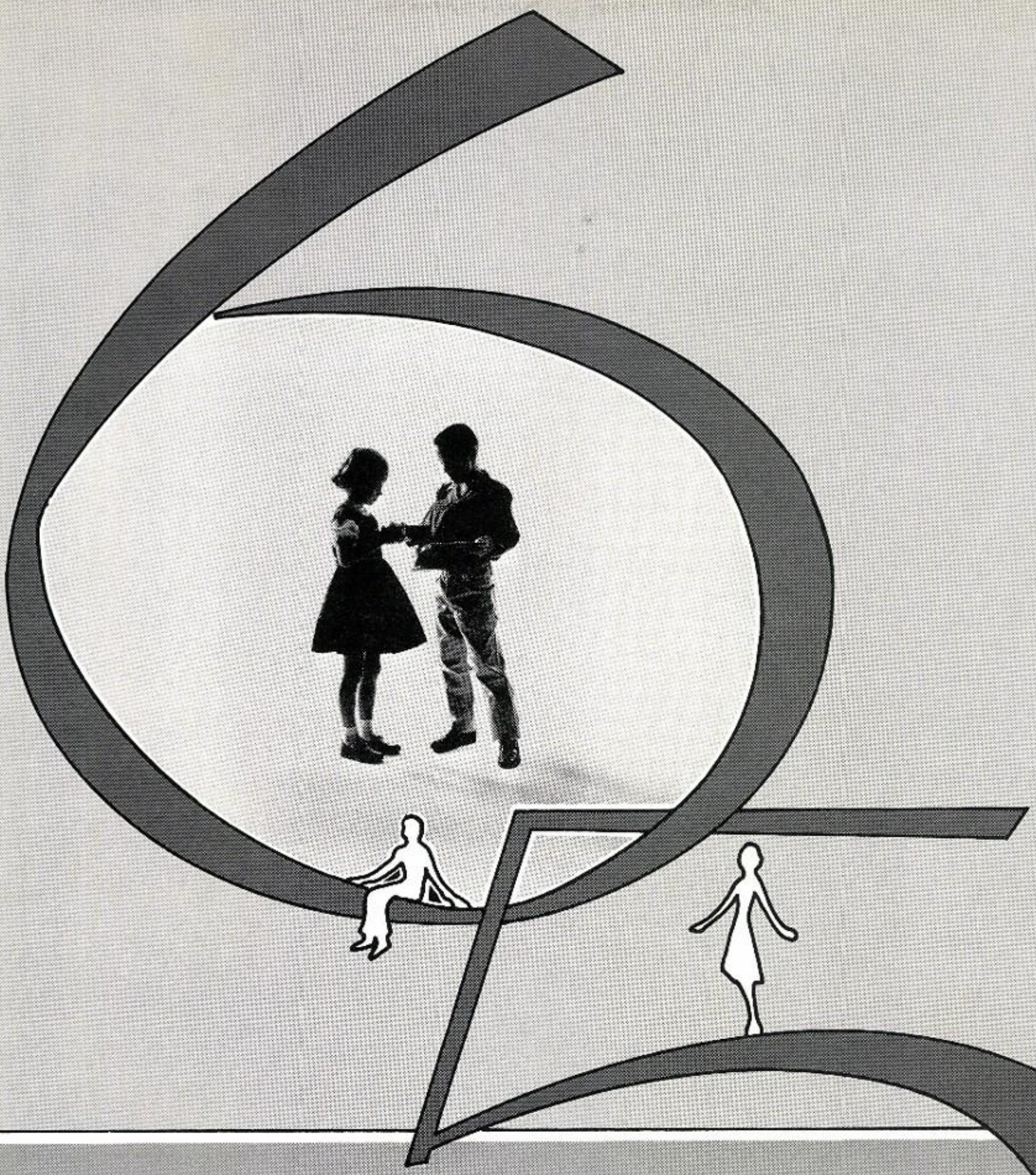

ELEMENTARY

EIGHTH GRADE

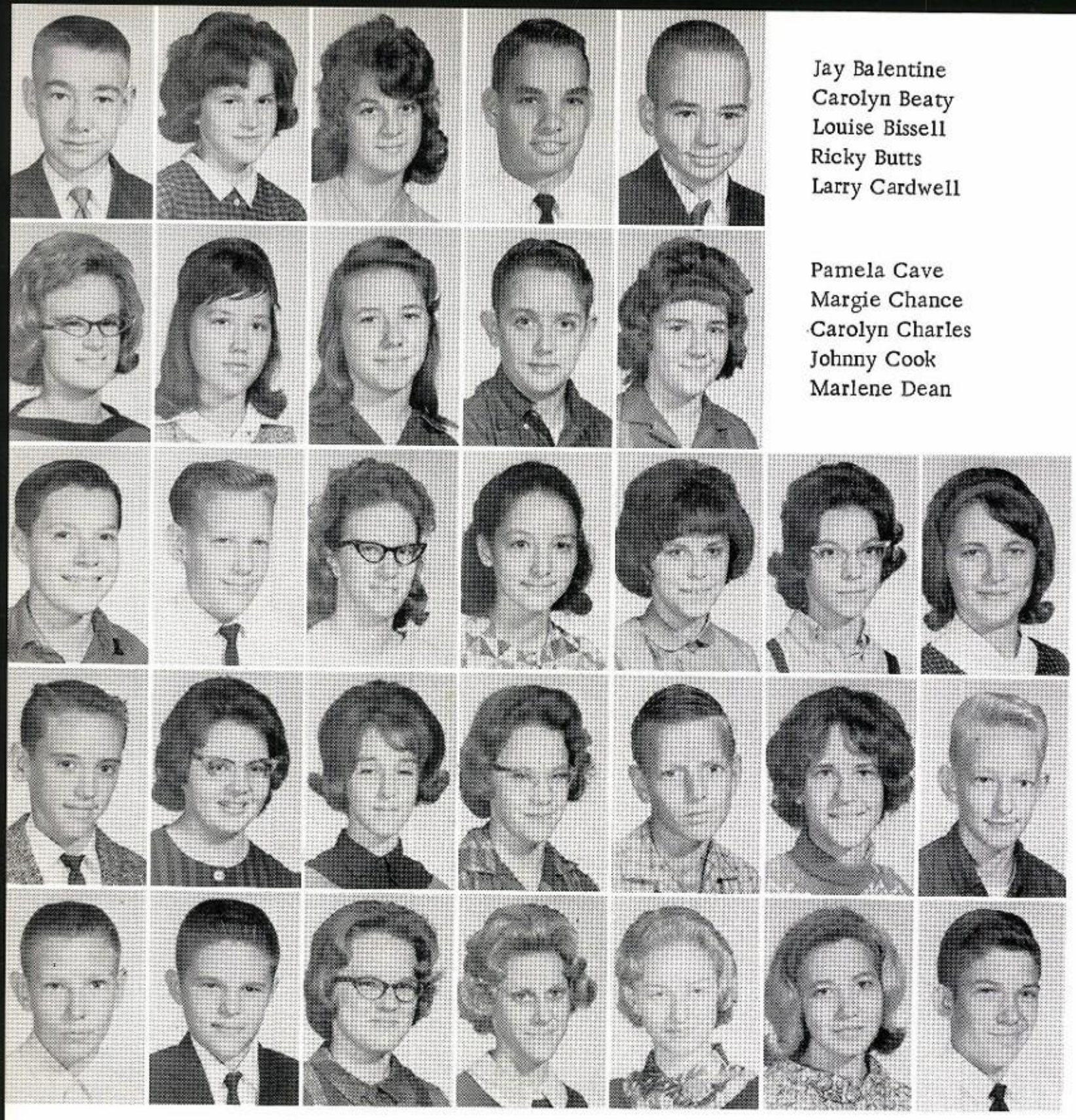

Jay Balentine
Carolyn Beaty
Louise Bissell
Ricky Butts
Larry Cardwell

Pamela Cave
Margie Chance
Carolyn Charles
Johnny Cook
Marlene Dean

Jerry Denmon
Mike Drake
Sandra Elkins
Alma Engle
Joan Evans
Julianne Foster
Minerva Foster

Gary Joe Fuller
Betty Ruth Garza
Sheila Jones
Sheila Lee
Harvey McCann
Rita Merritt
Lynn Myers

Steve Newsom
James O'Glee
Dianne Sikes
Martha Weems
Joette West
Evelyn White
Gerry Wolfe

Class Favorites: Pamela Cave and Gary Joe Fuller

Class Officers - President - Mike Drake; Vice-President - Lynn Myers; Secretary - Marlene Dean; Reporters - Sheila Lee - Carolyn Beaty

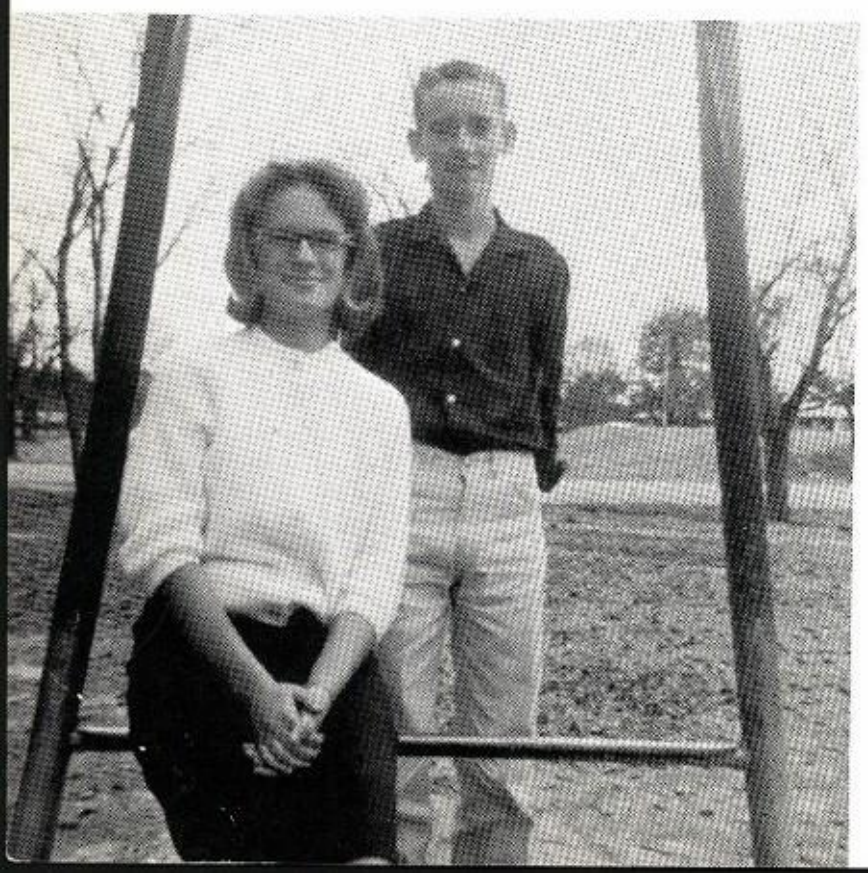

Robin Avers
Pamela Black
Deborah Bradley
Katherine Britton
Sharon Conner
Linda Cook

Betty Jo Day
Rosemary Duncan
Joan Evans
Dickie Foster
Sidney Foster
Carolyn Grappe

Delton Hanson
Linda Hanson
James Hood
Mike Jones
Ricky Ketchum
Marie Lowrey

Rita McClure
Donnie Odom
David Lee Parker
Sandra Stiles
Wayne Weems
Dixie Wright

CLASS OFFICERS

President: DEBORAH BRADLEY
Vice President: DONNIE ODOM
Secretary-Treasurer: LINDA HANSON
Reporter: PAM BLACK
Social Committee: ROBIN AVERA, DIXIE WRIGHT, RITA McCLURE, and DICKIE FOSTER

SEVENTH GRADE

Betty Jo Adkins
Marie Brown
Billy Cardin
Katie Cox
Kathy Cross
Glen Crumpler

Paula Eddy
Nancy Edwards
Rebecca Haynes
Robert Hefner
Michael Hendricks
Teresa Lancaster

Patricia Love
Sherry Lynn Marks
Kathy Matlock
Gary Maynor
Buddy Miller
Lynn Osborne

Randy Sikes
Connie Joe Teutsch
Patsy Thomas
Renea Waggoner
Randy West
Dorothy Wright

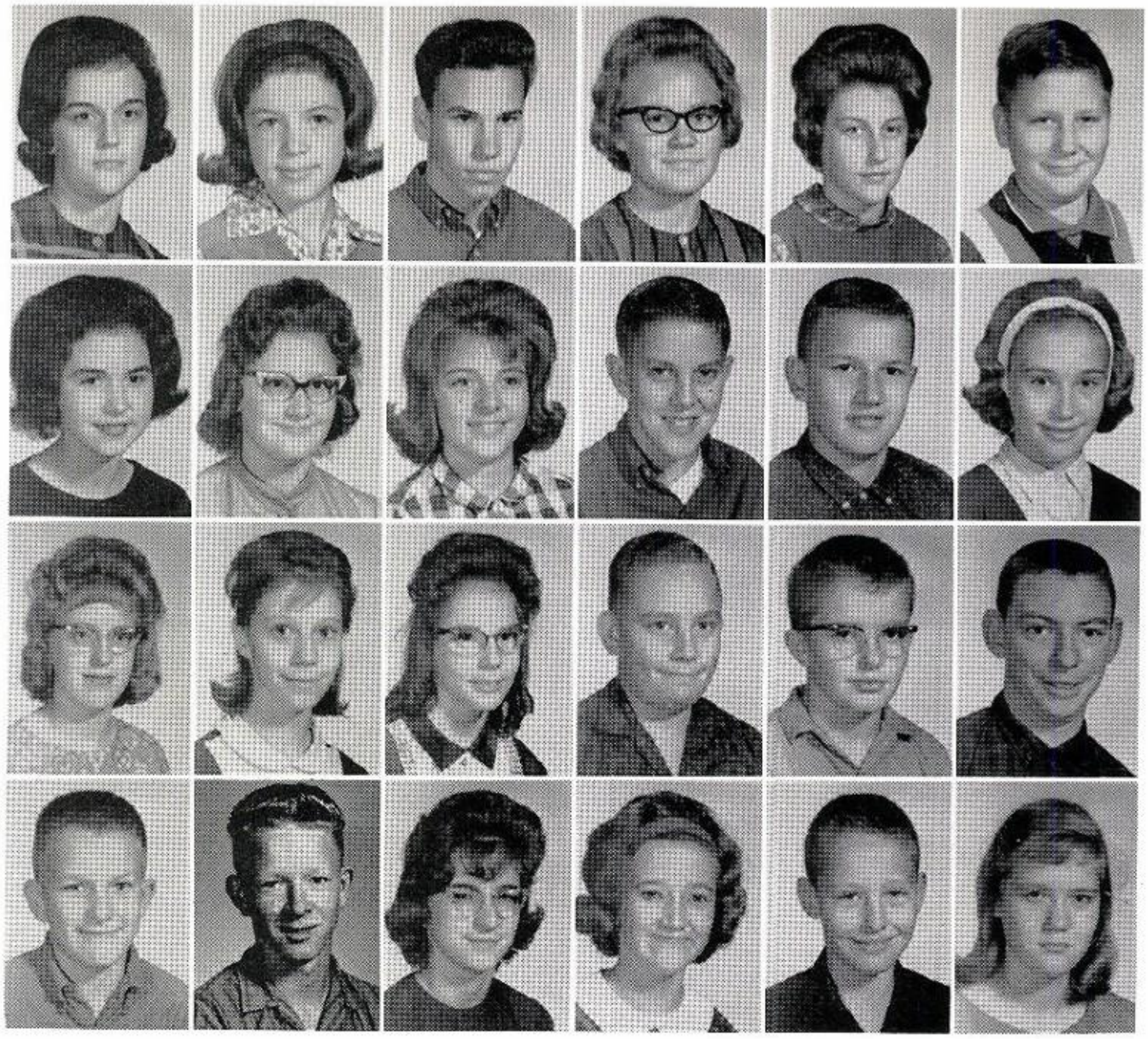

SEVENTH GRADE

CLASS OFFICERS

GARY MAYNOR: President
NANCY EDWARDS: Vice President
RENEA WAGGONER: Secretary-Treasurer
KATHY COX: Reporter
PATRICIA LOVE: Reporter

SIXTH GRADE

President - Sharon Jarvis
Vice-Pres. - Kathy Brown
Sec. Treas. - Steve Denmon
Reporters - Barbara Balance
Jimmy Chance

Billy Allen
David Anderson
Judy Balentine
Barbara Ballance
James Beaty
Vickie Benson

Kathy Brown
Debra Carr
Jimmie Chance
Carol Conner
Steve Denmon
David Dickson

Tommy Eddy
David Ellzey
Glen Engle
Danny Foster
Donny Foster
Donny Garza

Donna Gibbs
Donald Giddings
Larry Gosdin
Deborah Gosnell
Ray Hatfield
Twyla Hatfield

Michael Holley
Sharon Jarvis
Gary Kendrick
Lewis Lee
Deborah May
Sherry Newsom

Bobby Parker
Ronald Price
Linda Smart
Deborah Umphires
Deborah Vines
Bobbye White

Who says school is all work?

We brushed our teeth with Gleem!

Pin the tail on the cat.

Recess at last!

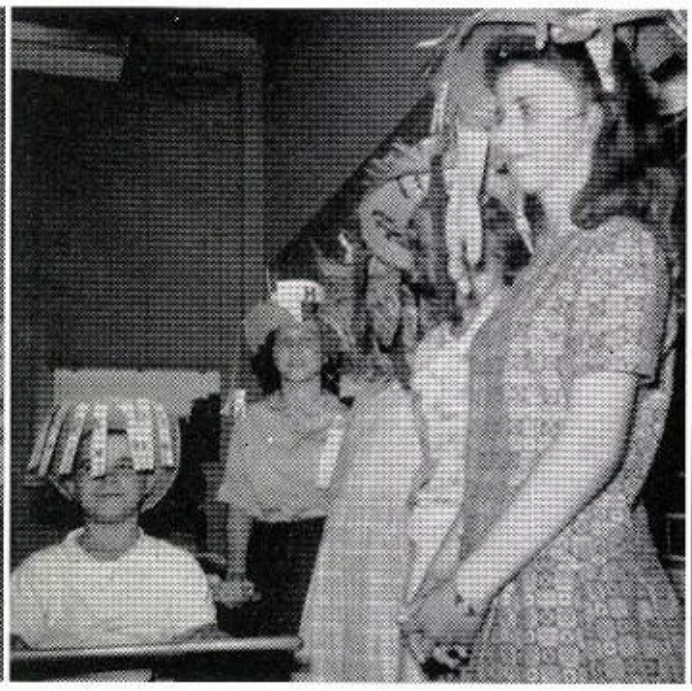

The line-up.

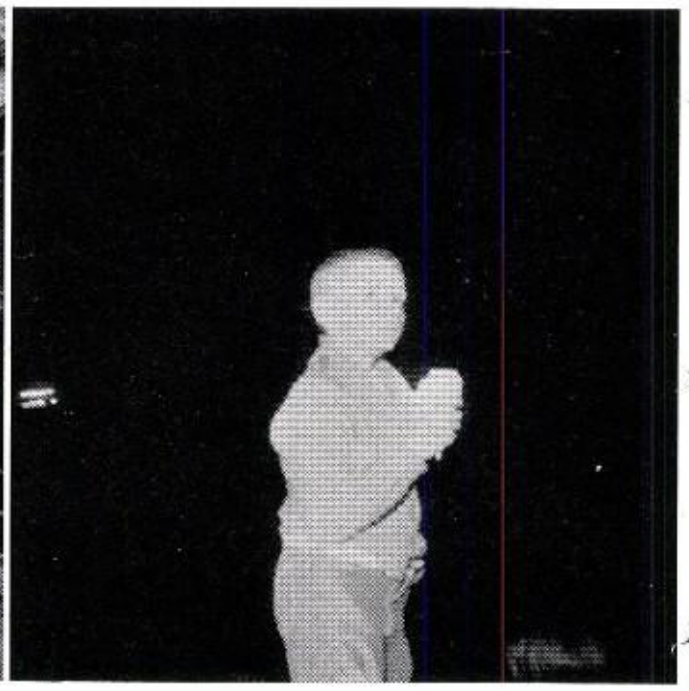

Just who do you think you're talking to?

I said be quiet!

Is it really that good?

Bring on the Alka-Seltzers.

Jerry Cook
Michael Delafield
Ruth Duck
Diane Easterling
Katherine Elking.

Donald Foster
Charles Grappe
Charlotte Grappe
Marilyn Gray
Gail Johnson

Robert Jones
Marilyn Leonard
Ricky Leonard
Gerald Lewis
Barbara Love

Sheila Mitchell
Ruthie New
Laten Osborne
Gary Warford
David Young

CLARK'S FIFTH GRADE

Paula Allen
Janie Butts
David Caraway
Derenda Chilcoat
Judy Cox

Theresa Coyle
Johnny Dean
Renee Foster
Danny Garza
Betty Hood

Jean Hughes
Steve Lloyd
Dennis Maxwell
Lawanda McClure
Tony McMurtry

David Miers
Randy Rice
Linda Robinson
Ronnie Thurmon
Alton Wright

COCHRAN'S FIFTH GRADE

Kathy Benson
Greg Black
Beverly Branton
David Burroughs
Randy Cave

Louise Chance
Vickie Coile
Ellen Conner
Kathy Cruell
Jeanette Dean

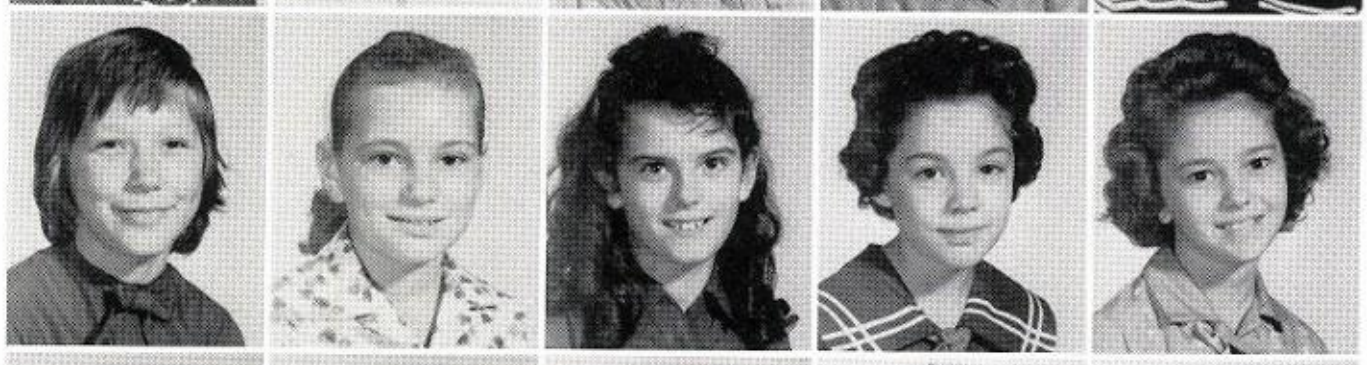

Tom Denmon
Charles Elkins
Steve Foster
Lynne Gilbert
Sheila Hatfield

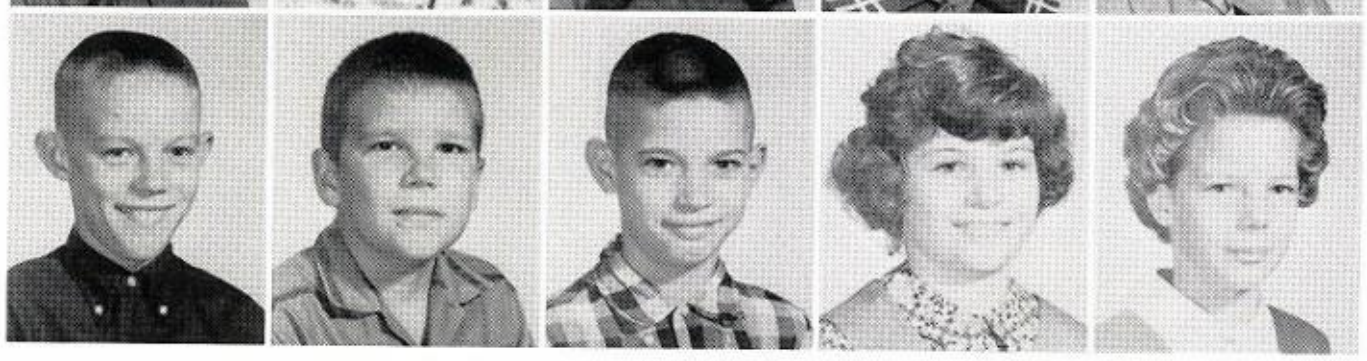

FOURTH GRADE

Russ Holly
Mary Virginia Hunter
Alicia Ivy
Dean Jones
Susan Lancaster

William Lee
Deborah Lewis
Bonnie Sue Myers
Lee O'Glee
Paula Palmer

Brenda Parke
David Payne
Donna White
Hershel Whit

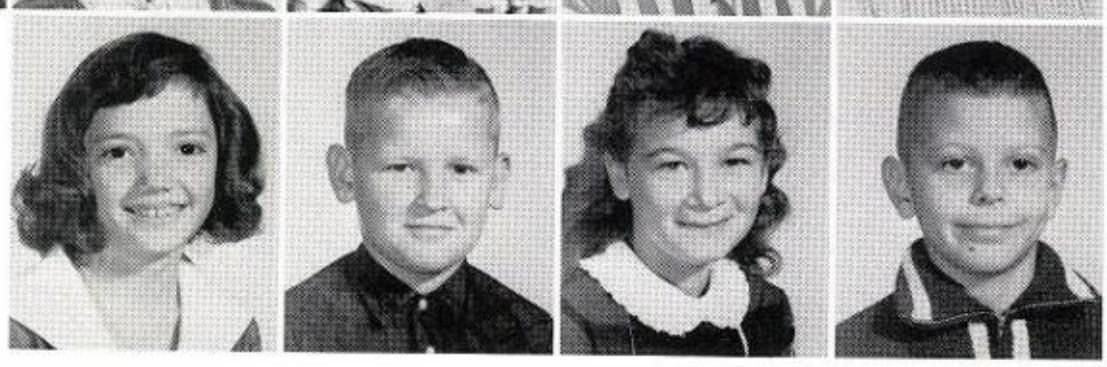

Renee Andrews
Michael Bradley
Leslie Branton
Linda Carpenter
Charlotte Elkins

Curtis Engle
Patsy Ruth Friday
Eddie Funderburg
Annette Gosdin
Karen Groves

Roger Haynes
Tony Hendricks
Preston Howard
Mary Ann Hughes
Kim Johnson

THIRD GRADE

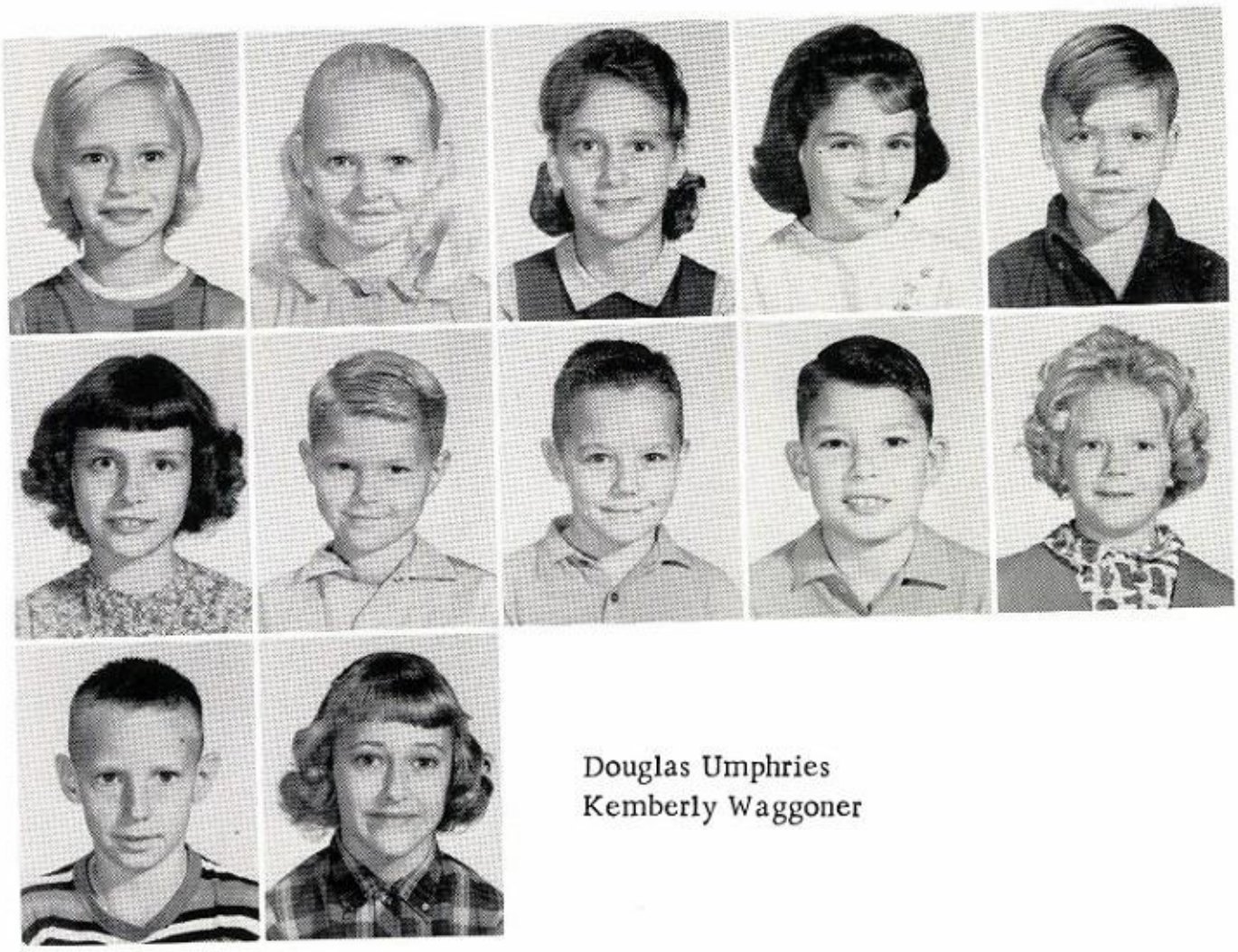

Brenda Kitchum
Elizabeth Mask
Brenda Merritt
Deborah Miers
Homer Mitchell

Sylvia Newsom
Gil Palmer
Randy Pickard
Steven Pickard
Cindy Tripp

Douglas Umphries
Kemberly Waggoner

SECOND GRADE

Freddie Ray Brown
Mickey Boyett
Vickie Cater
Stanley Chance
Rickey Delafield

Sheri Denmon
Ann Disatell
Janet Evans
Ronnie Engles
David Foster

Terry Green
Jodie Hunter
Randy Lee Kendricks
Karen Sue Leonard
Rodney Matlock

Randy Maynor
Keith McCullen
Gary Joe Neely
Stanley Newsom
Kathleen Parker

Danny Joe Payne
Kevin Rice
Gary Sikes
Kem Sikes
Johnny Stamper

Sammy Weems
Tony White

SECOND GRADE

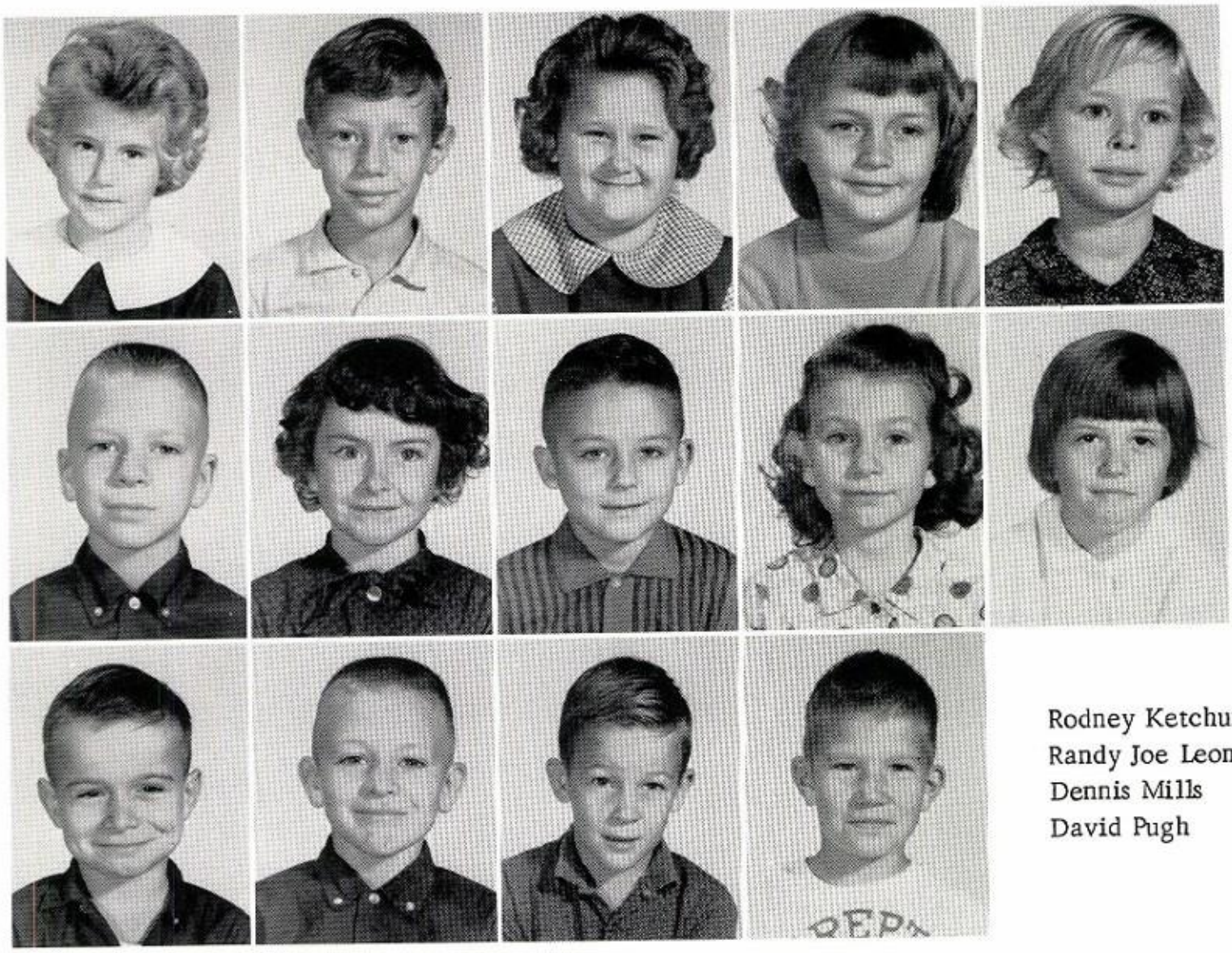

Cindy Anderson
Tommy Charles
Susan Colbert
Cathy Day
Tina Kay Dick

Johnny Gibbs
Dione Gilbert
Terry Joe Harlon
Marilyn Hughes
Sheila Jones

Rodney Ketchum
Randy Joe Leonard
Dennis Mills
David Pugh

FIRST GRADE

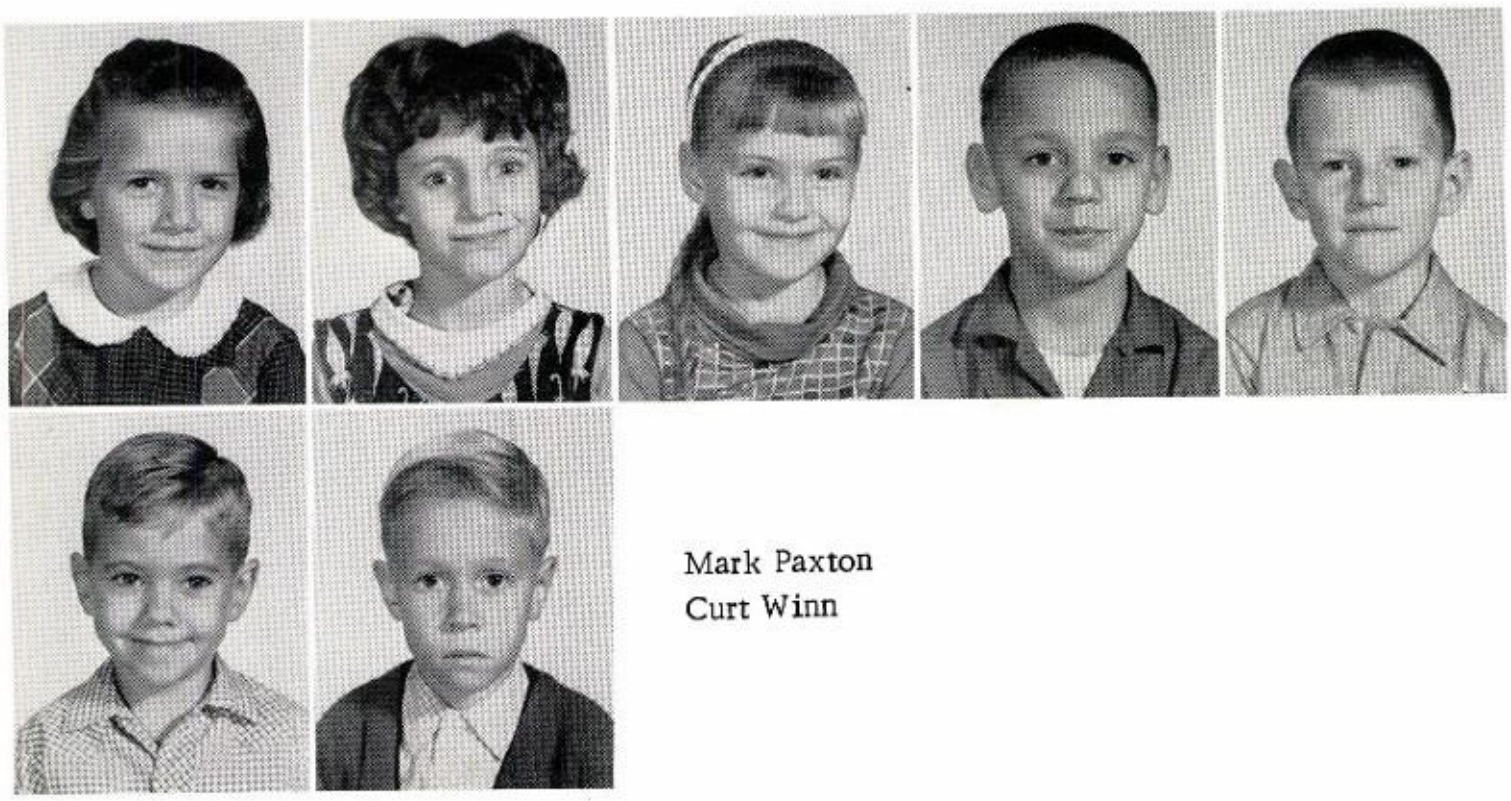

Jeannie Foster
Jackie Hughes
Debra Lancaster
Ricky Lee
Randy Maxwell

Mark Paxton
Curt Winn

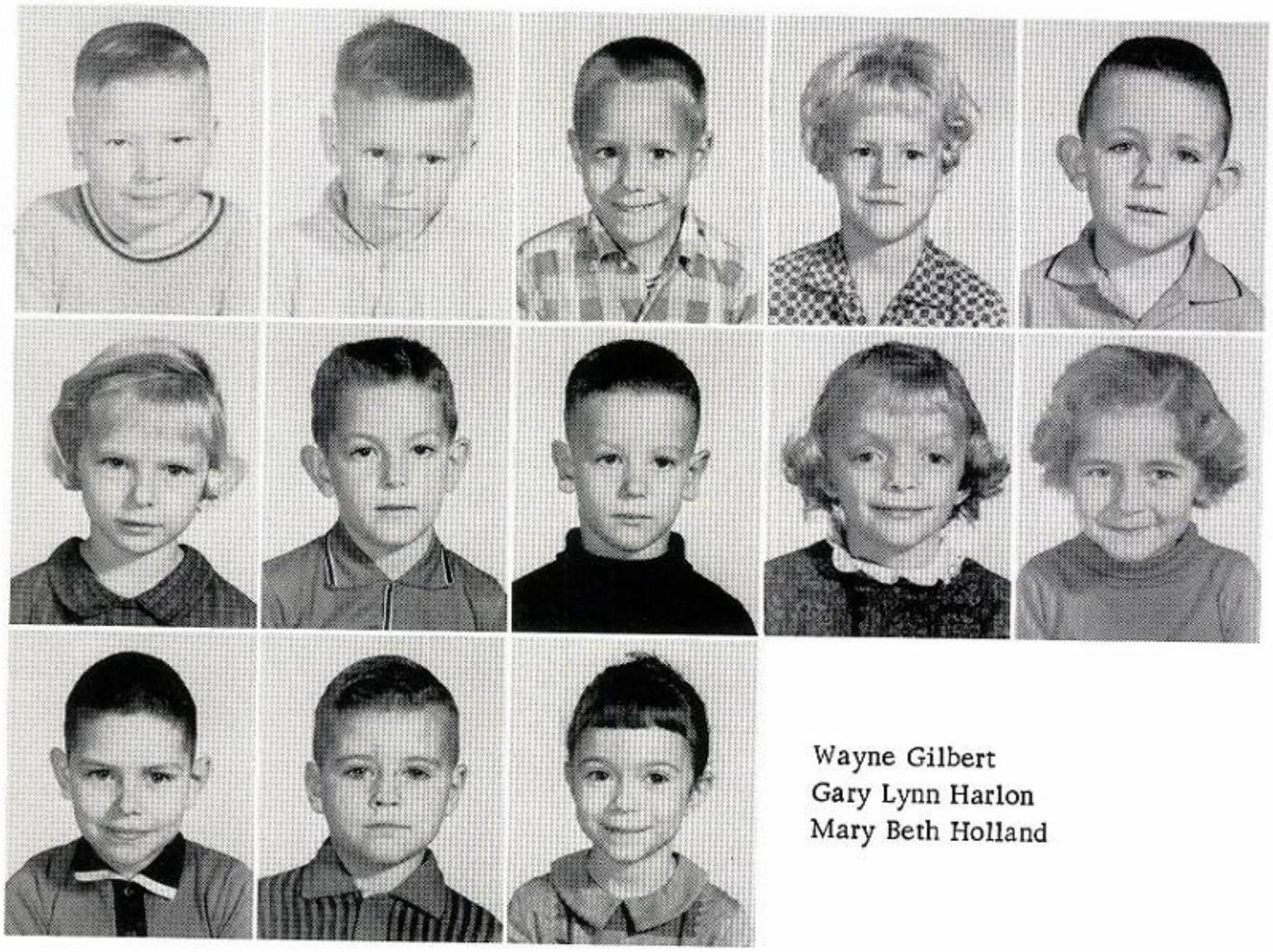

Ricky Caraway
Mike Caraway
Tommy Carpenter
Mona Gail Carter
Rodney Cooper

Pam Dick
Jim Duck, Jr.
Will Fields, Jr.
Cindy Foster
Debbie Friday

Wayne Gilbert
Gary Lynn Harlon
Mary Beth Holland

FIRST GRADE

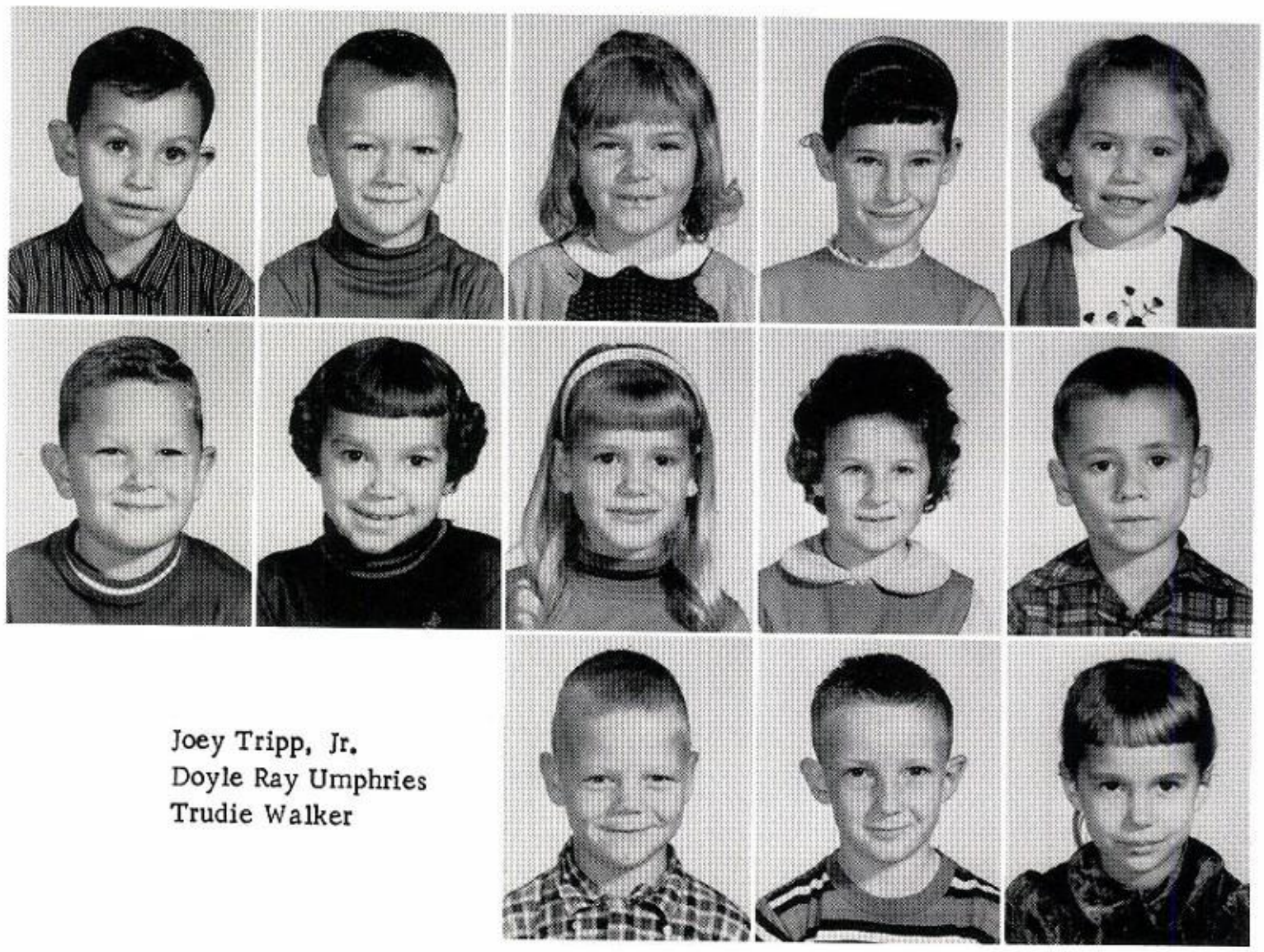

Jim Irvin Hughes
David Hymer
Johnnie Ruth McClure
Sherrie McMurtry
Patsy Modisette

Tony Pickard
Lillie Reeve
Karen Sikes
Kathy Stamper
Steve Thurmon

Joey Tripp, Jr.
Doyle Ray Umphries
Trudie Walker

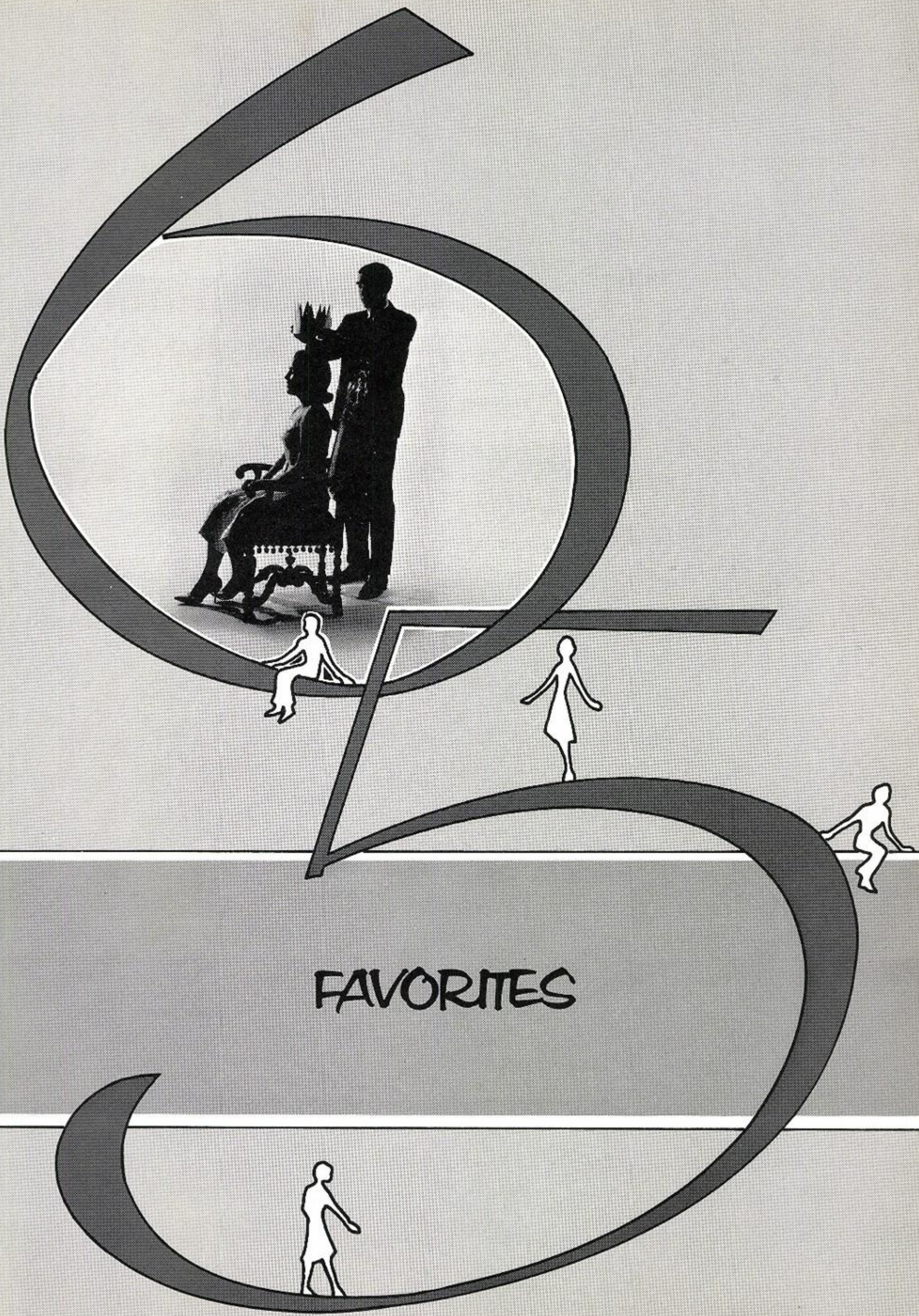
FAVORITES

SENIOR FAVORITES: Bobby Maynor
LaNell Myers

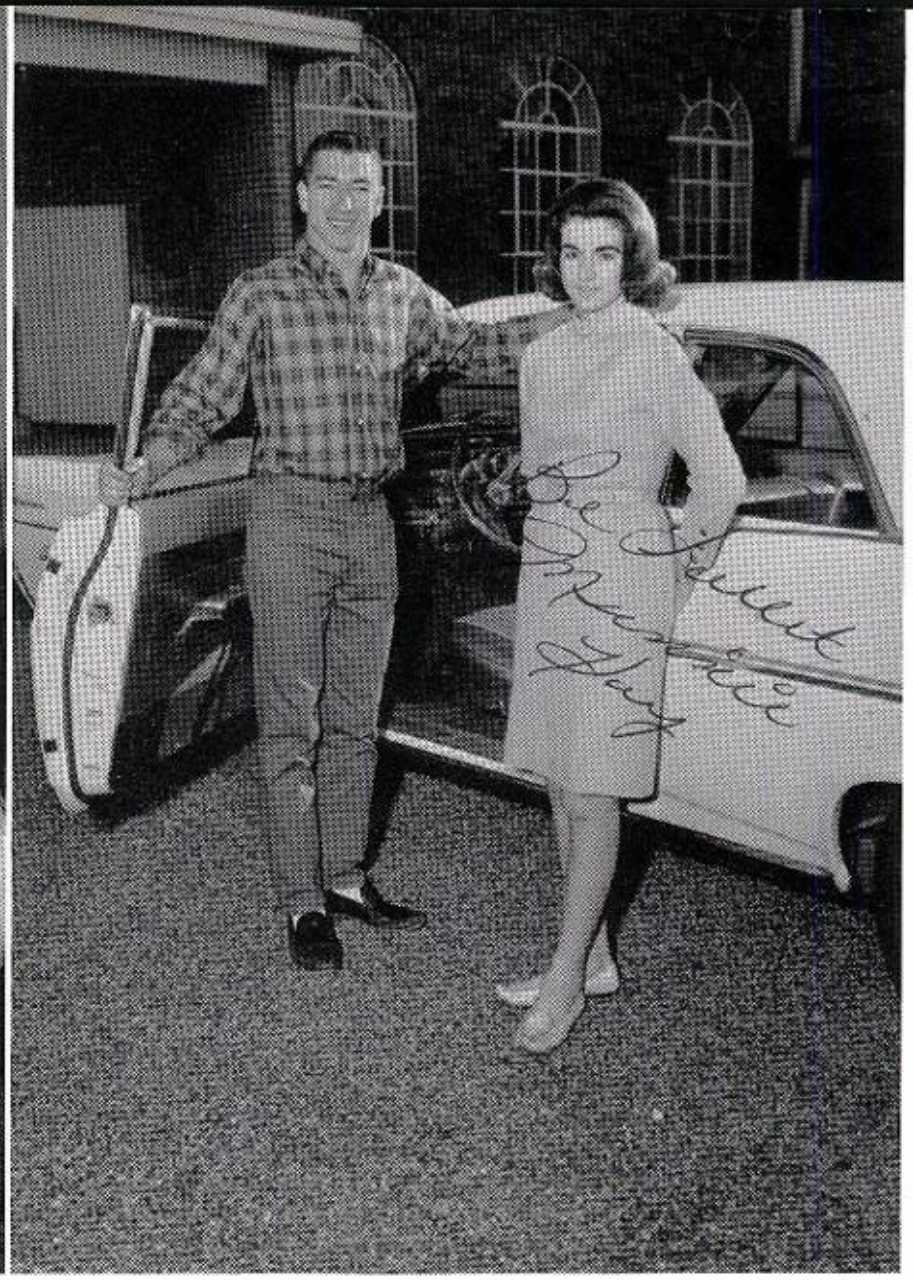

JUNIOR FAVORITES: Glenn Dickson
Minnie Kay Rist

SOPHOMORE FAVORITES: Mack Cox
Mildred Winn

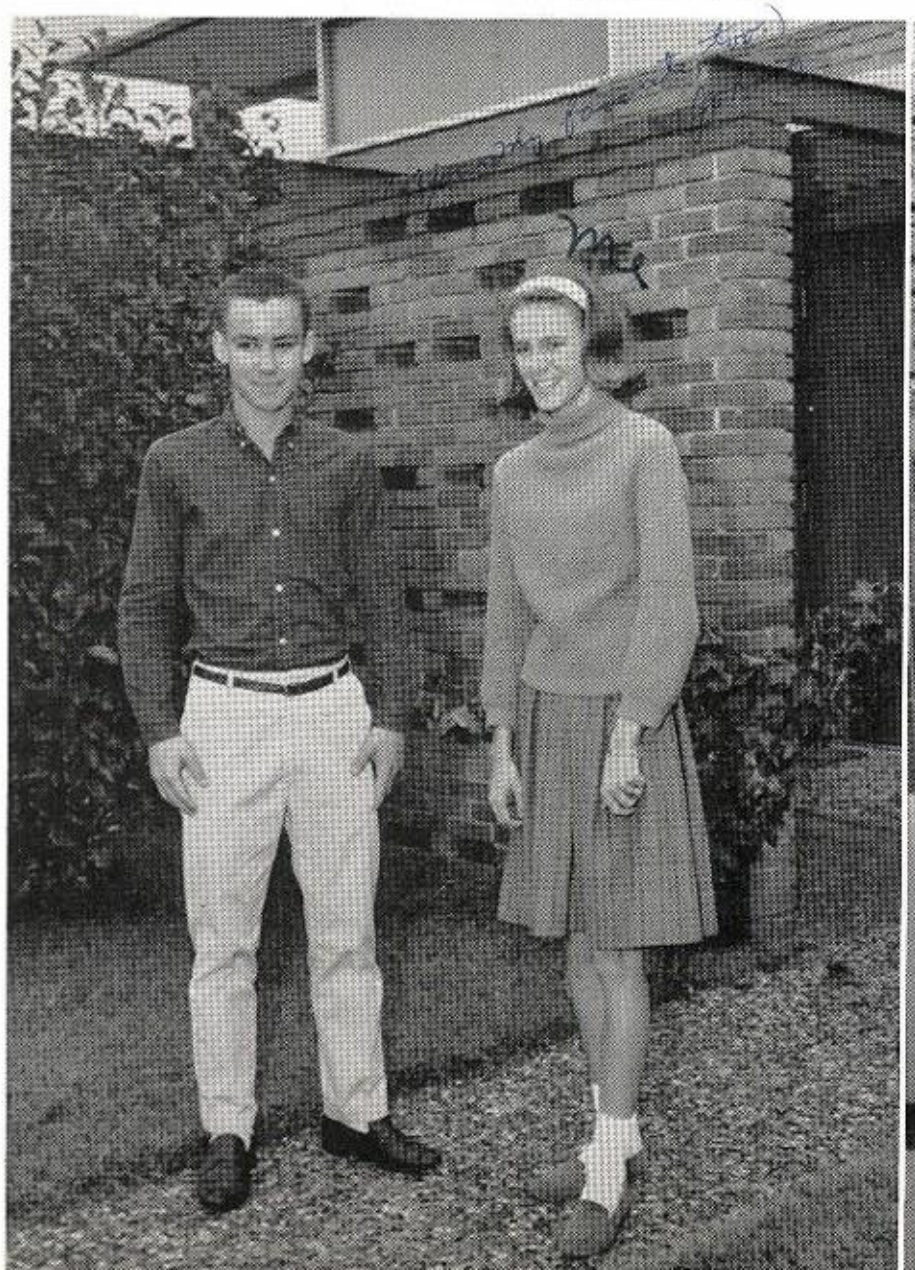

FRESHMAN FAVORITES: Steve Crowe
Vickie Jones

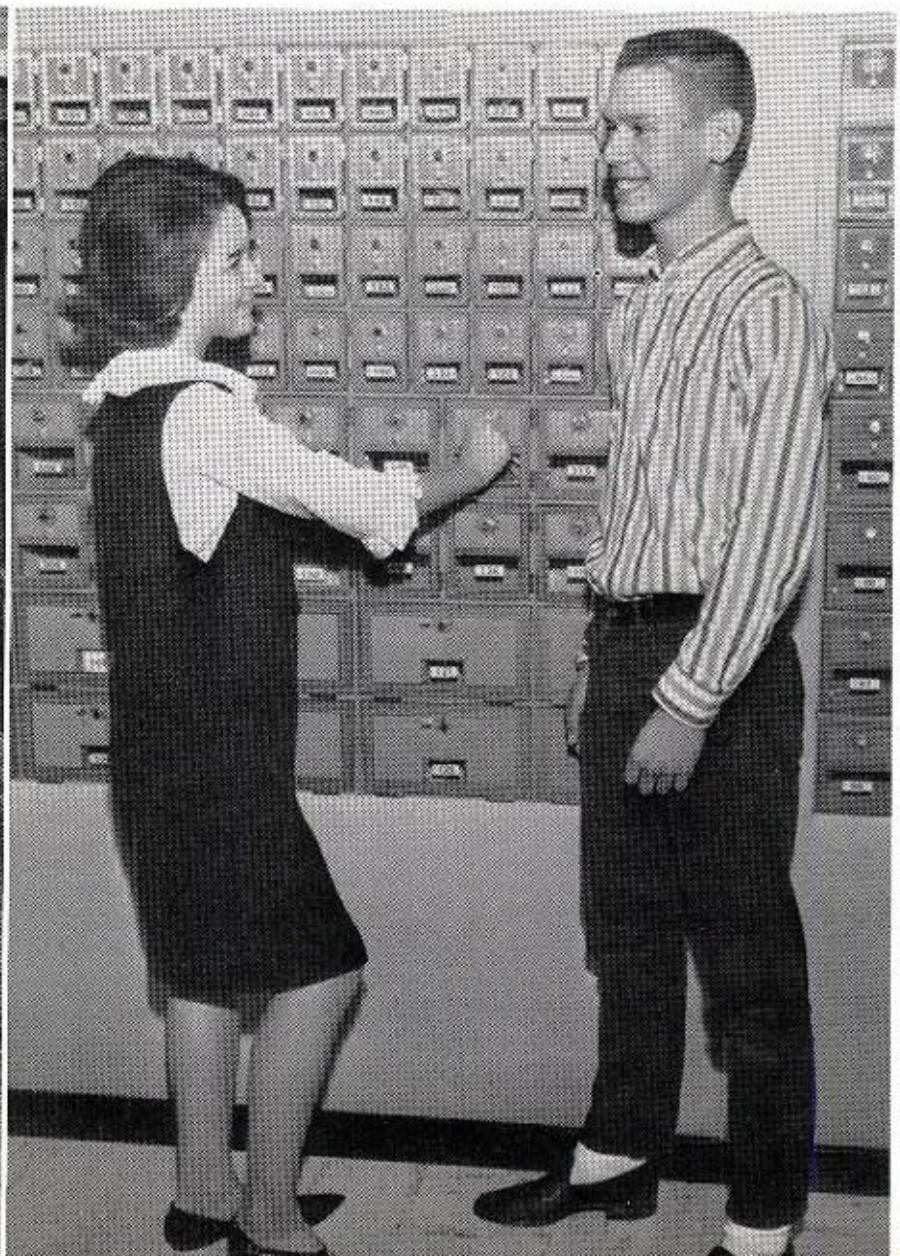

MR. AND MISS SAREPTA HIGH

Patricia Edgemon and Larry Stiles

MOST BEAUTIFUL

Linda Festervan

Beverly Gray

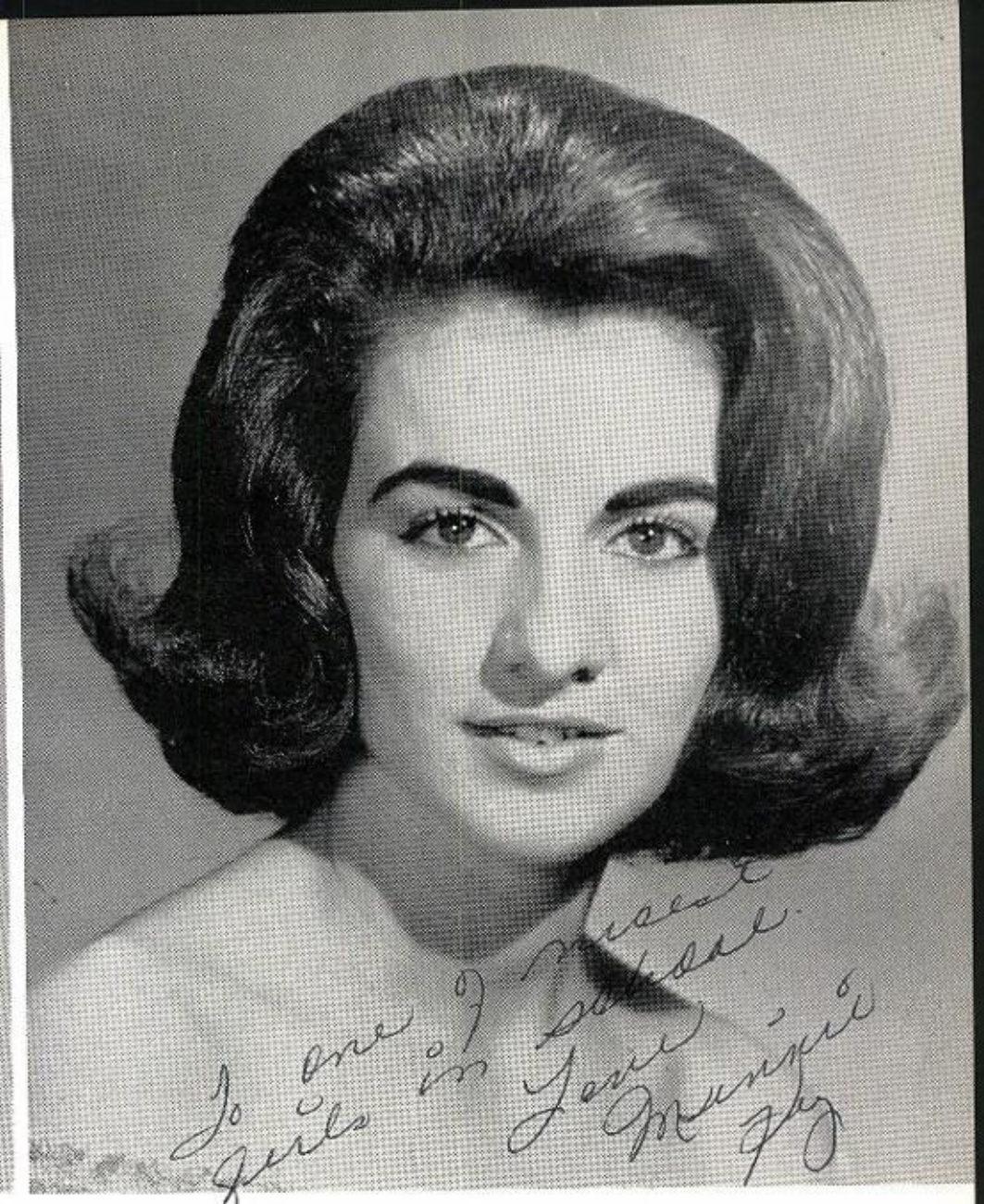

Minnie Kay Rist

Brenda Fields

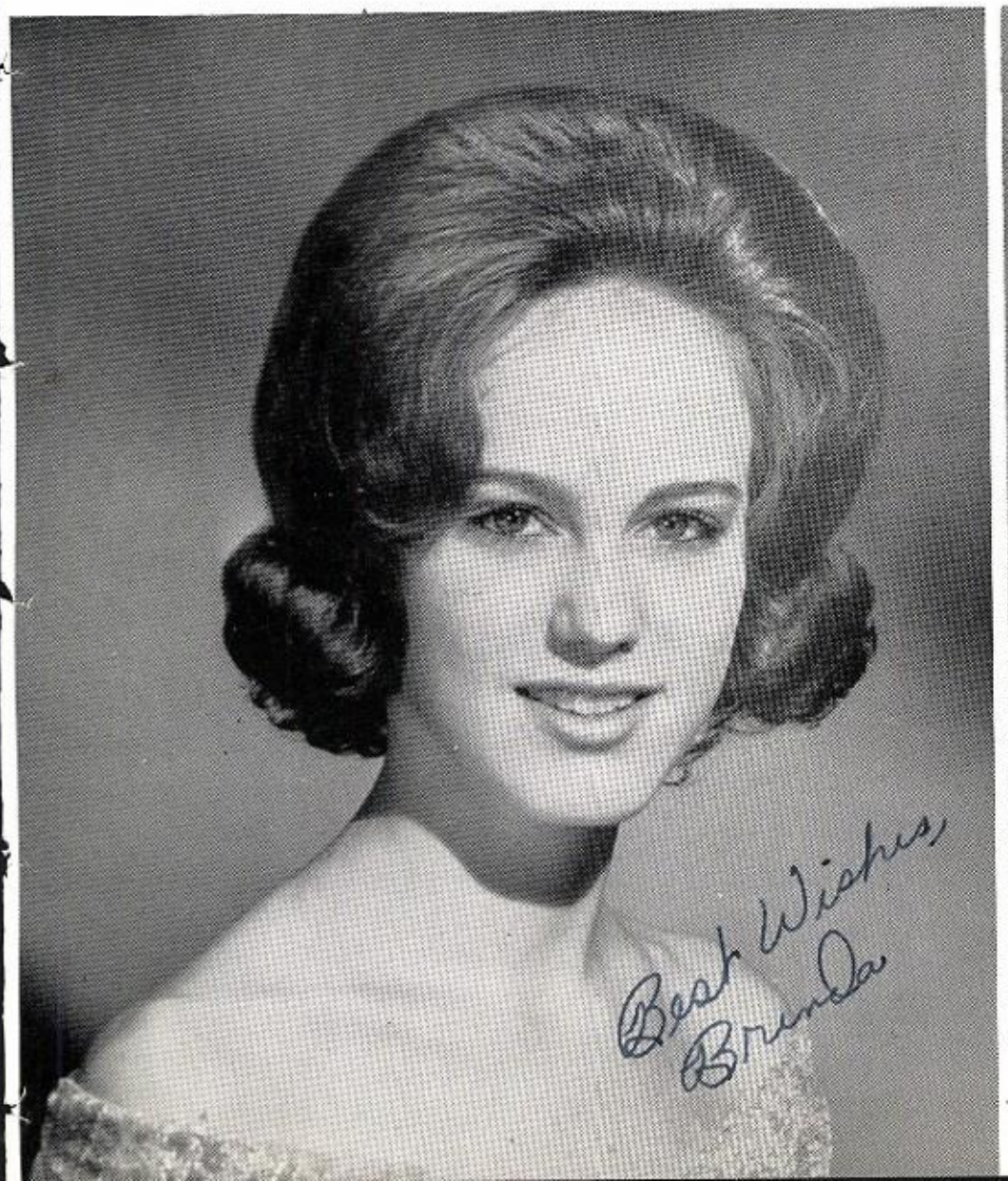

Patricia Coyle

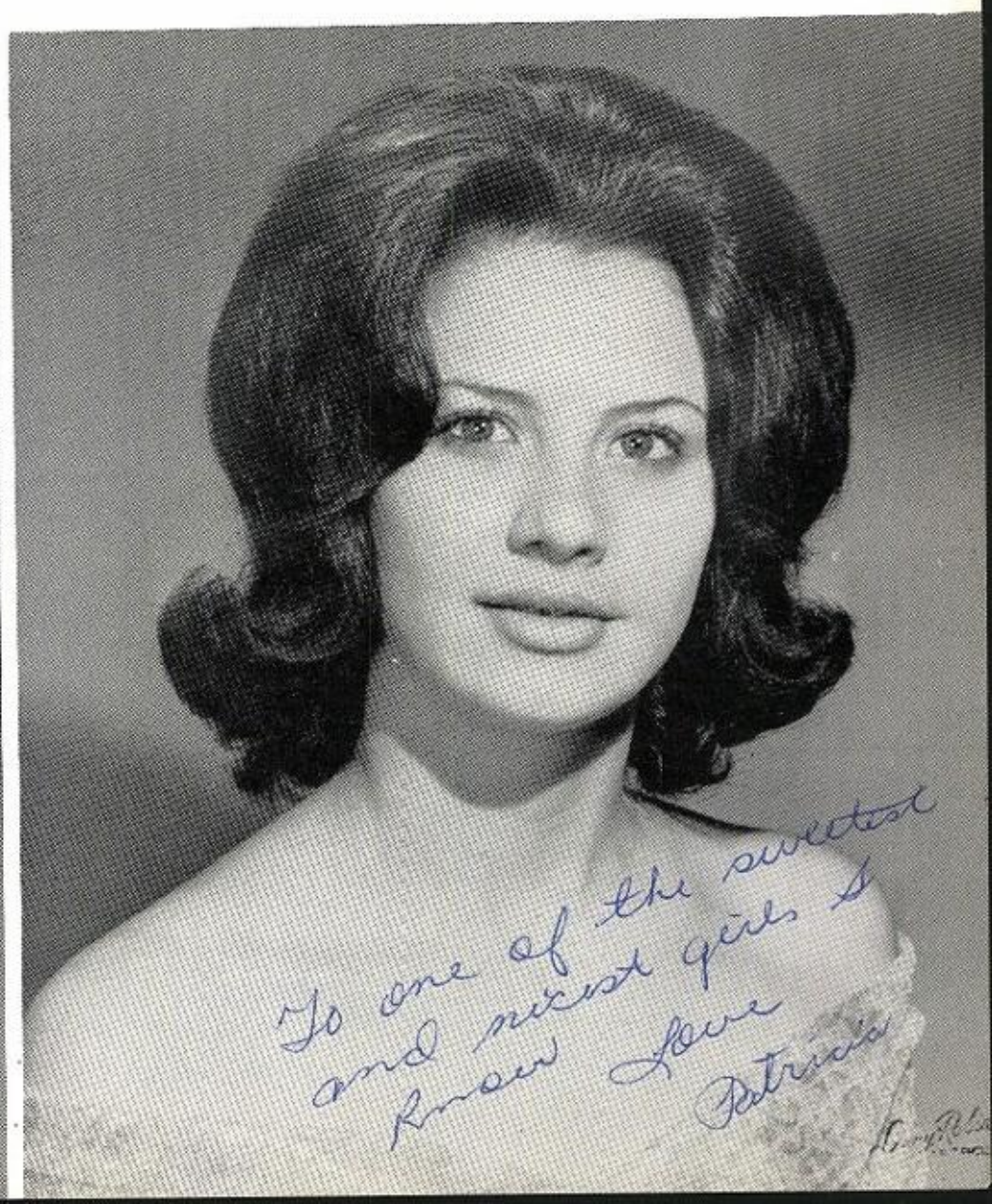

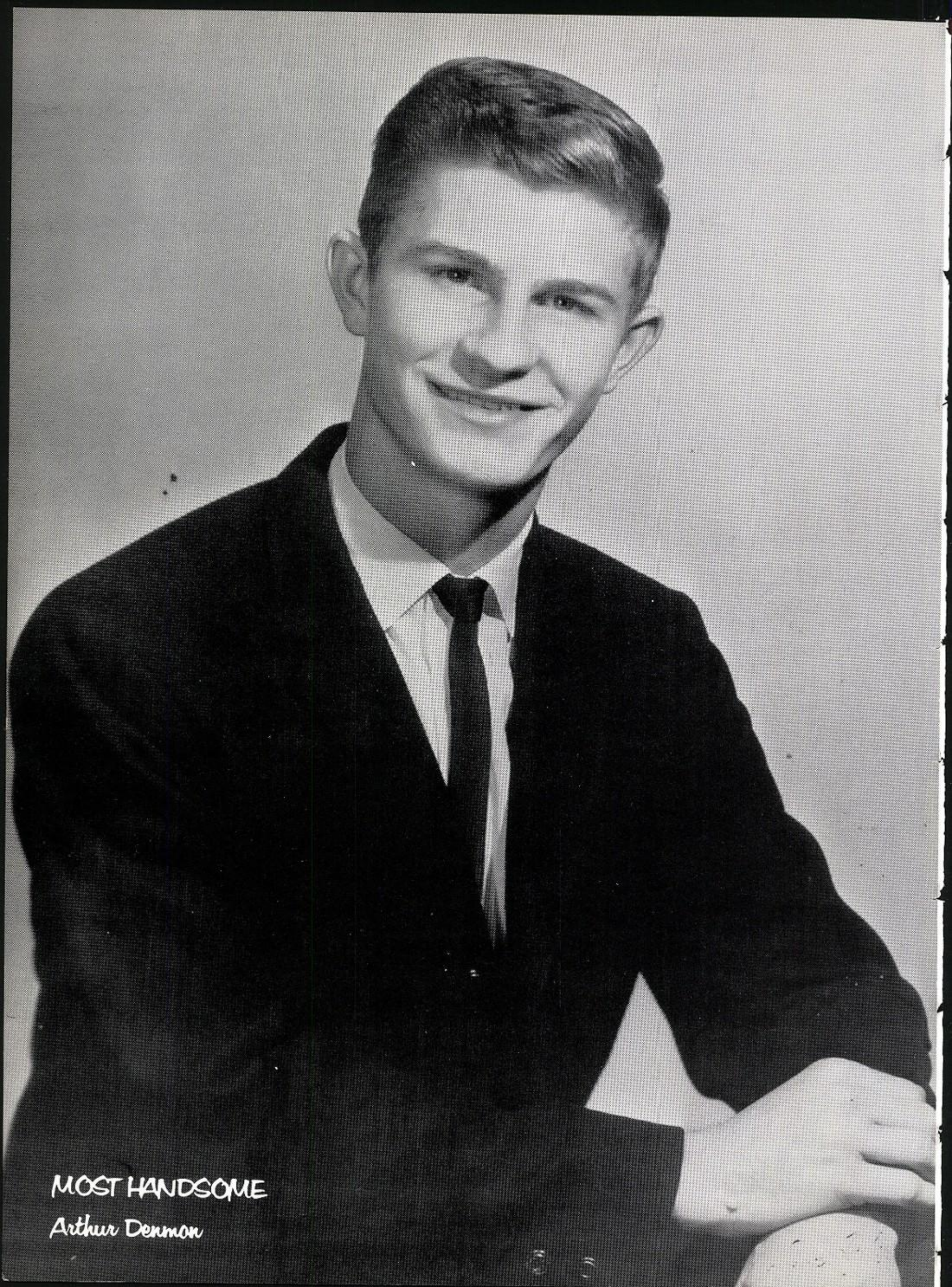
MOST HANDSOME
Arthur Denman

Larry Stiles

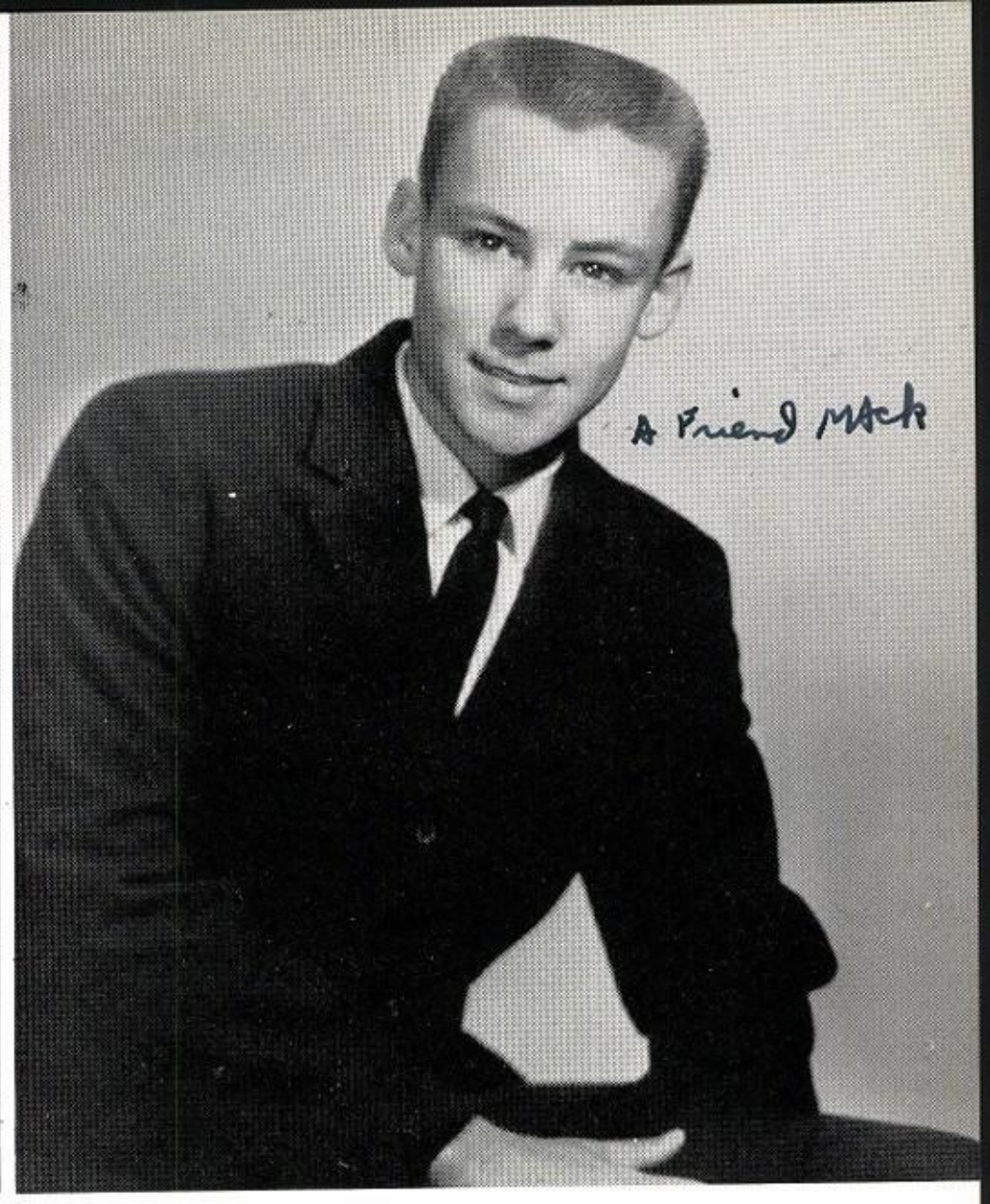

Mack Cox

Rawford Benson

Steve Crowe

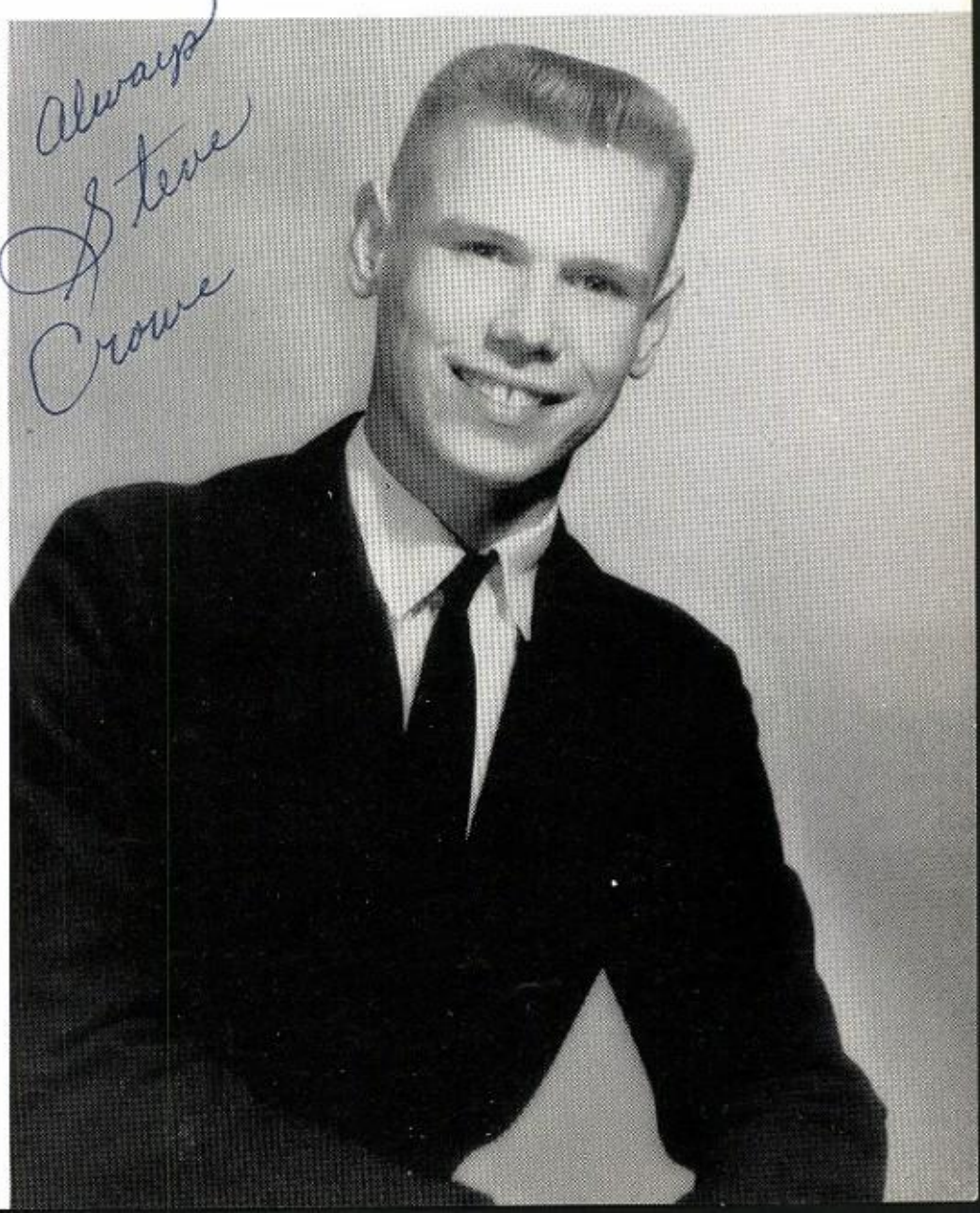

BEST ALL AROUND

Jimmy Rice

Jemmie Cochran

MOST ATHLETIC

Arthur Denmon

Barbara Johnston

BIGGEST FLIRTS

Marsha McCroskey

David Huckaby

MOST POPULAR

Minnie Kay Rist

Wayne McCann

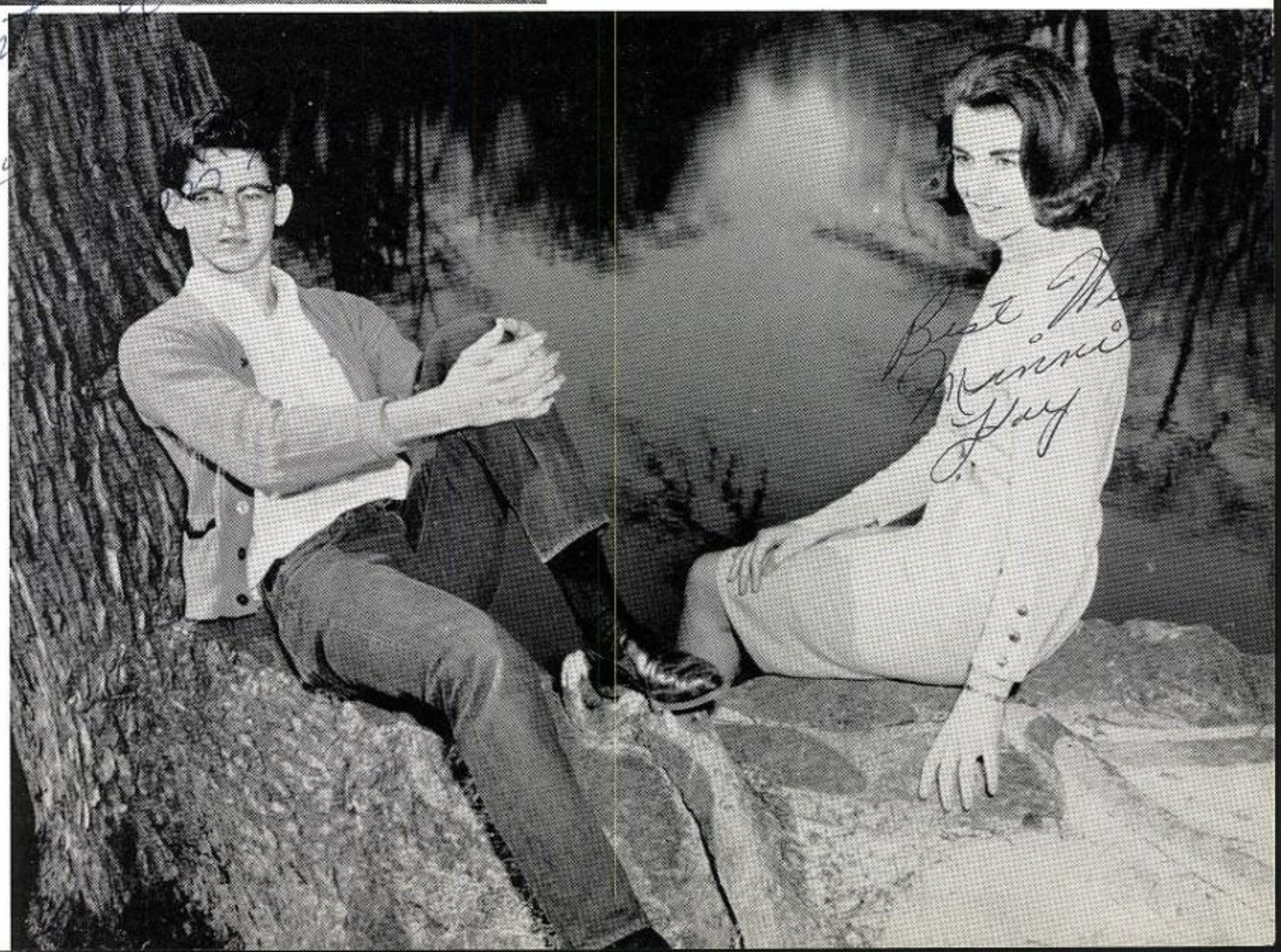

MOST COURTEOUS

Beverly Gray

Bobby Maynor

WITTIEST

LaWana Branton

Allen Hammonds

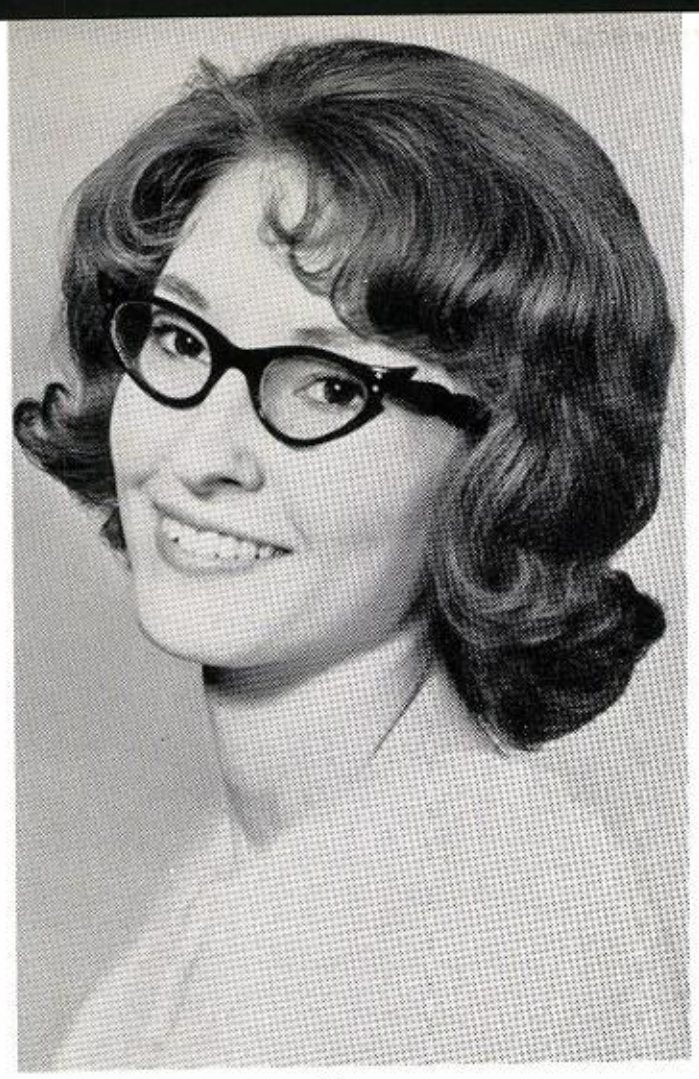

Lanell Myers

Patricia Edgemon

WHO'S WHO

Four seniors were chosen by a faculty committee on the basis of these qualifications: scholarship, ability, dependability, leadership, integrity, and contribution to S. H. S.

Bobby Maynor

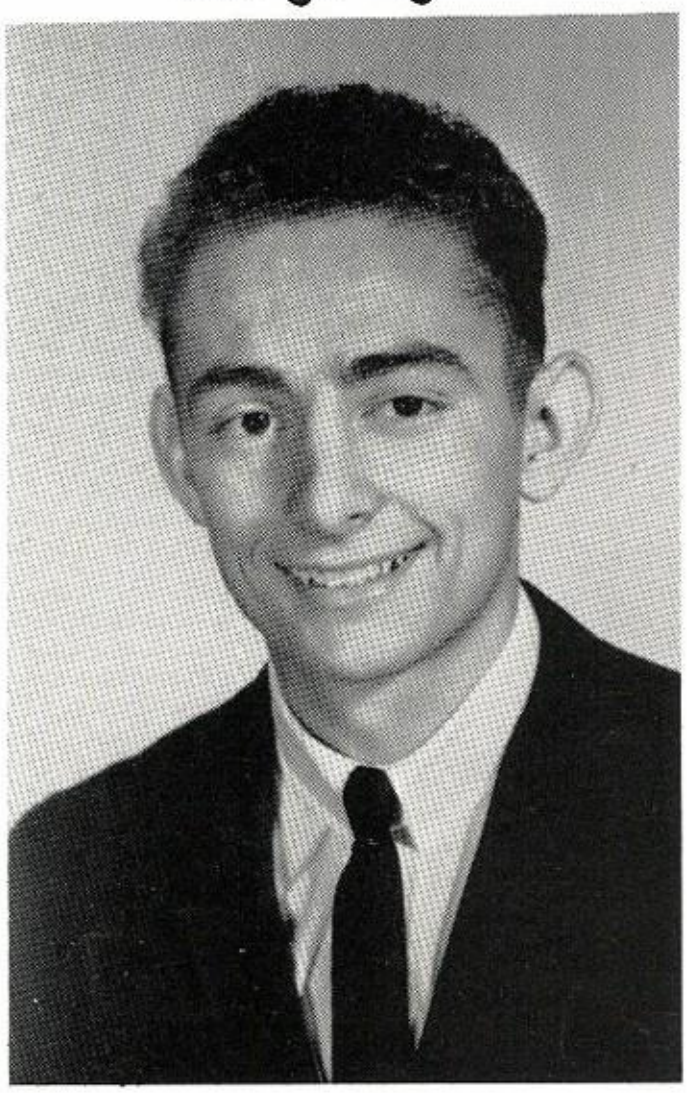

Gary Johnson

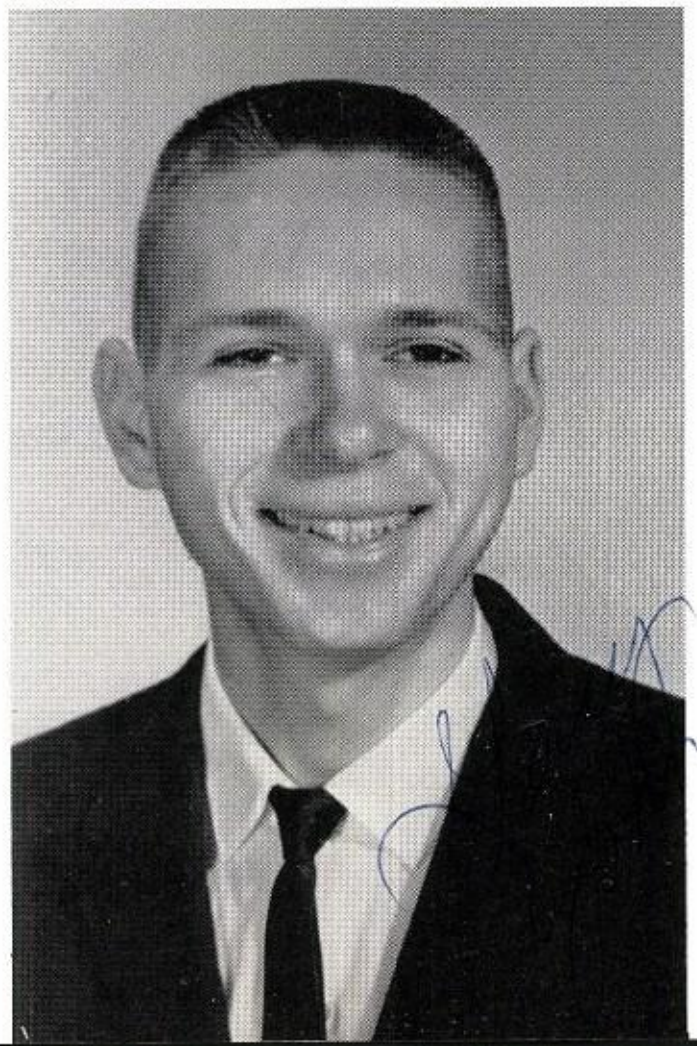

SAREPTA FAIR PRINCESS Beverly Gray

BAND SWEETHEART Vickie Gray

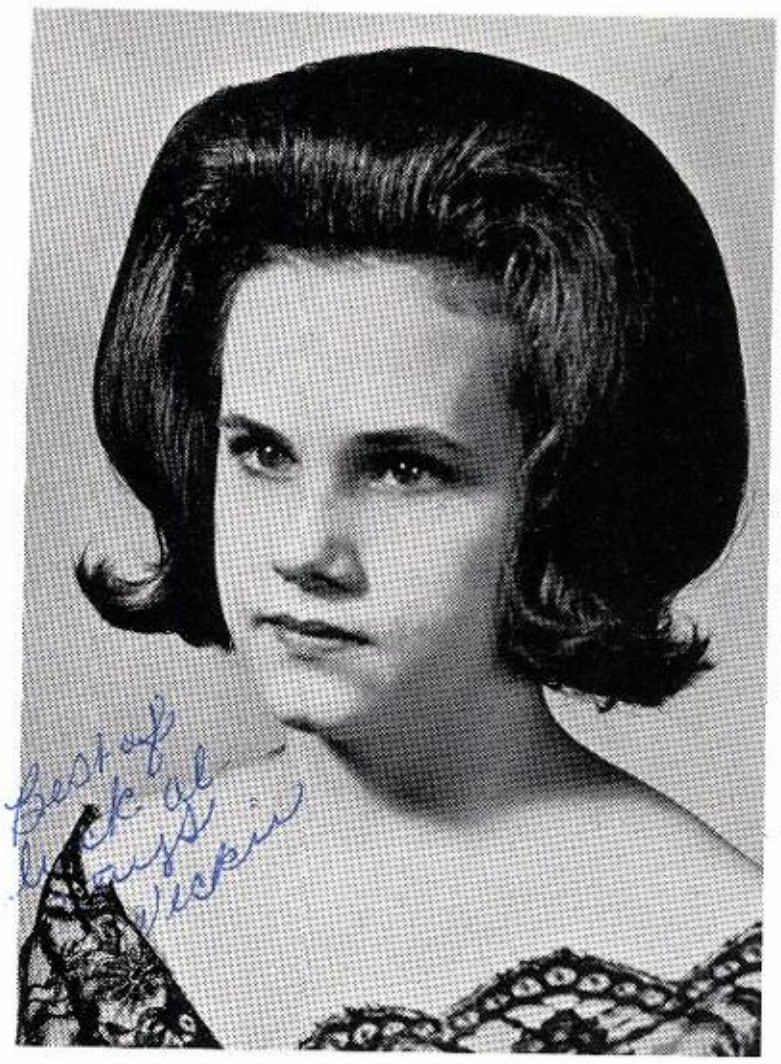

HOMEMAKER OF TOMORROW Linda Festervan

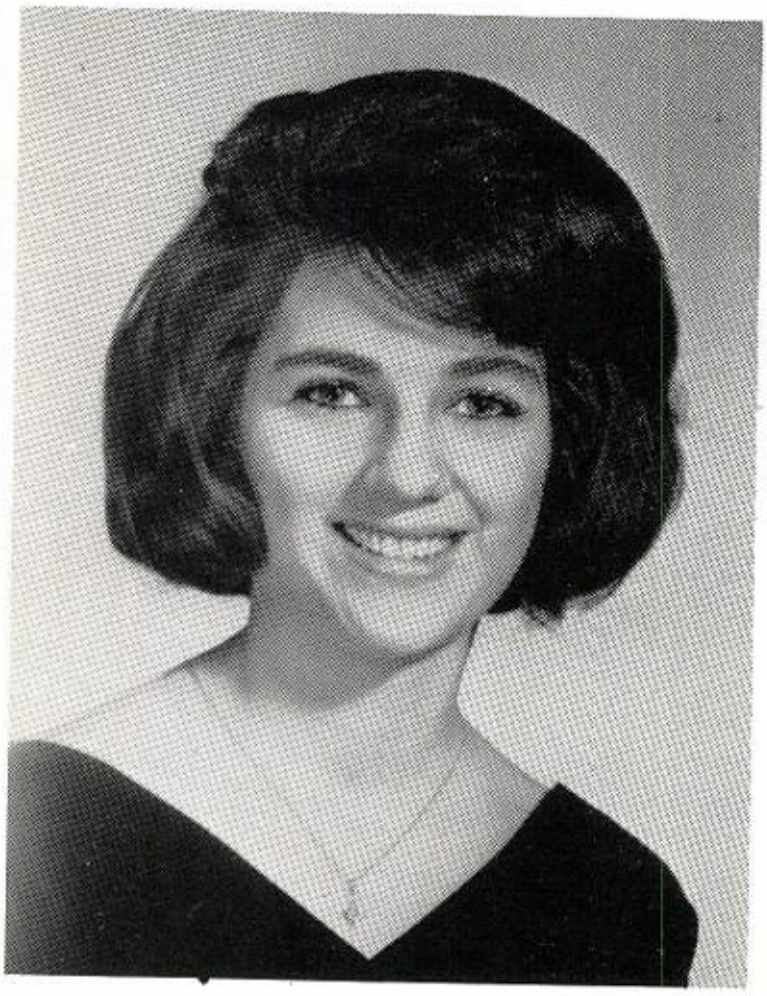

DELEGATES Gary Johnson and LaNell Myers

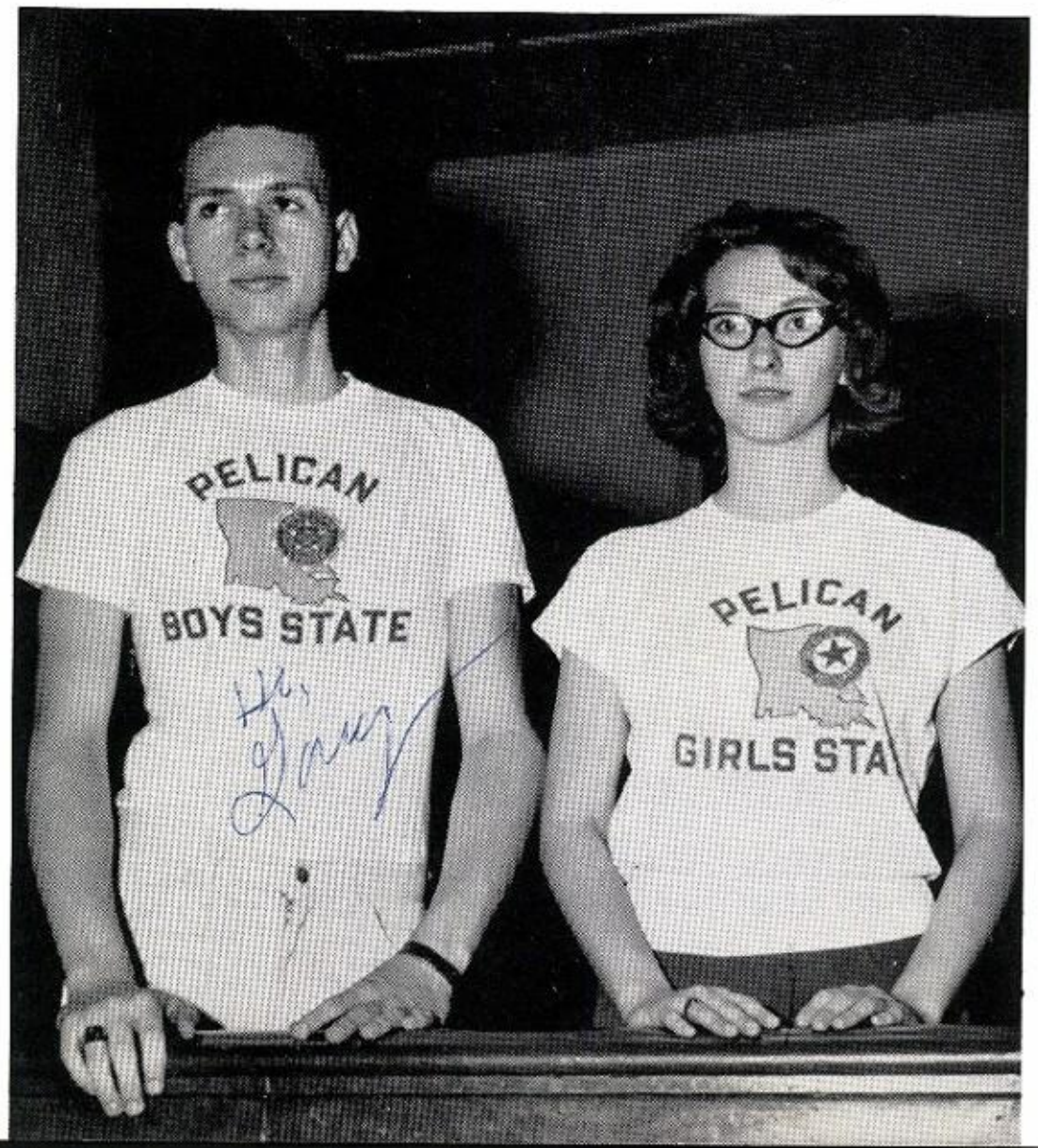

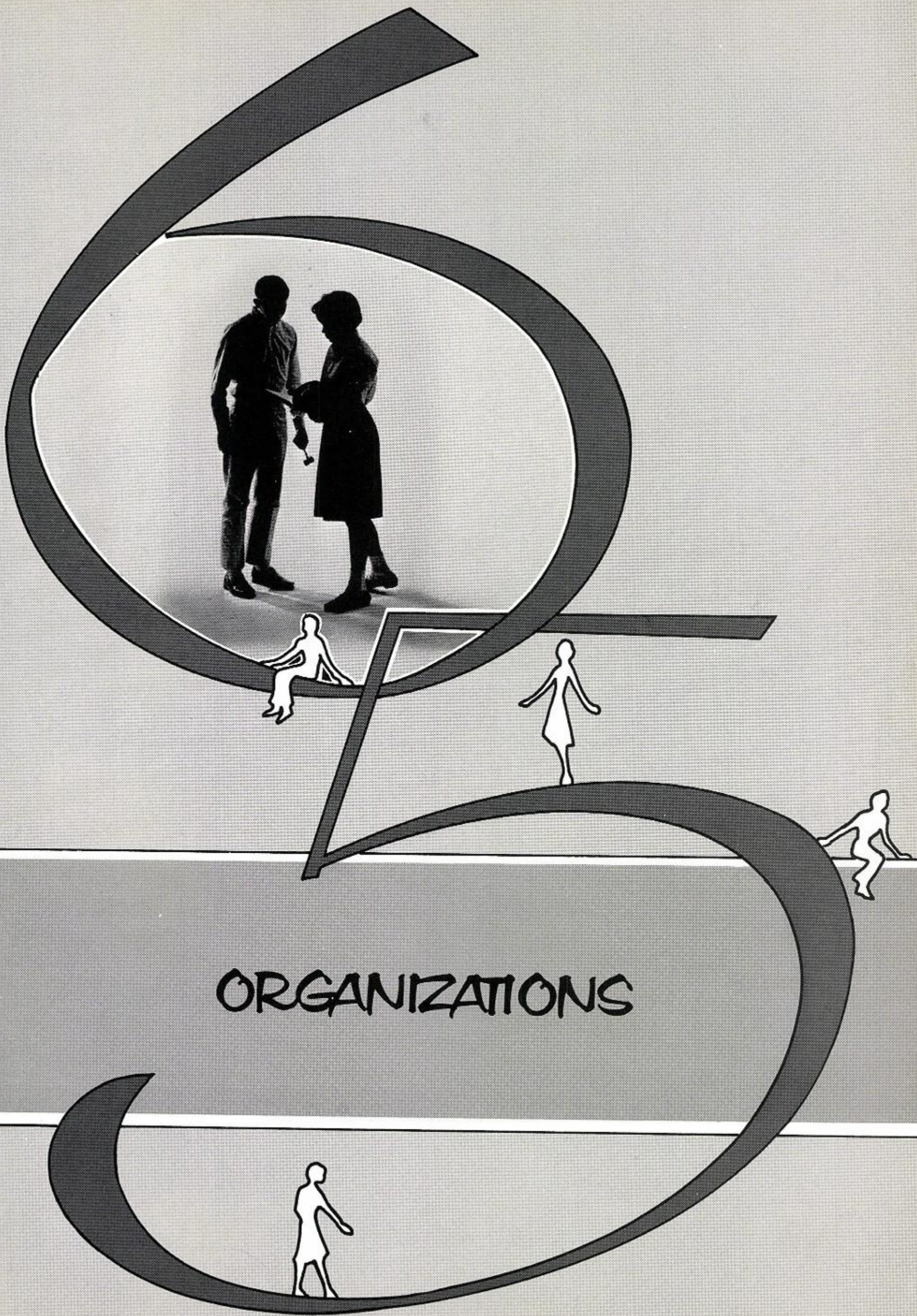

ORGANIZATIONS

SEATED - (l. to r.) Mrs. Avera - Sponsor, Sue Sprawls - Vice President, Patricia Edgemon - President, James Chamlee - Chaplain-Parliamentarian, Mary Ann Ellzey - Secretary-Treasurer. STANDING - (l. to r.) Rosemary Brown, Sherry Waddey, Murrel Brumley, Stanley Jester, Larry Butts, Glenn Dickson, Wallace Beckham, Gary Leonard, and Charlotte Robinson.

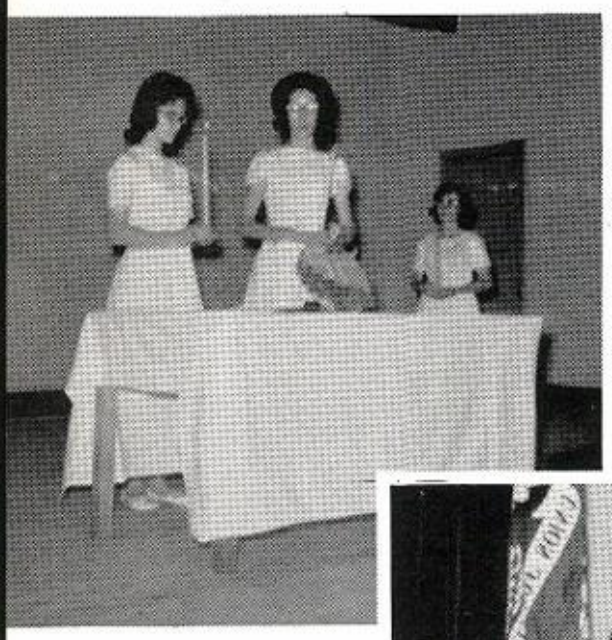

STUDENT COUNCIL

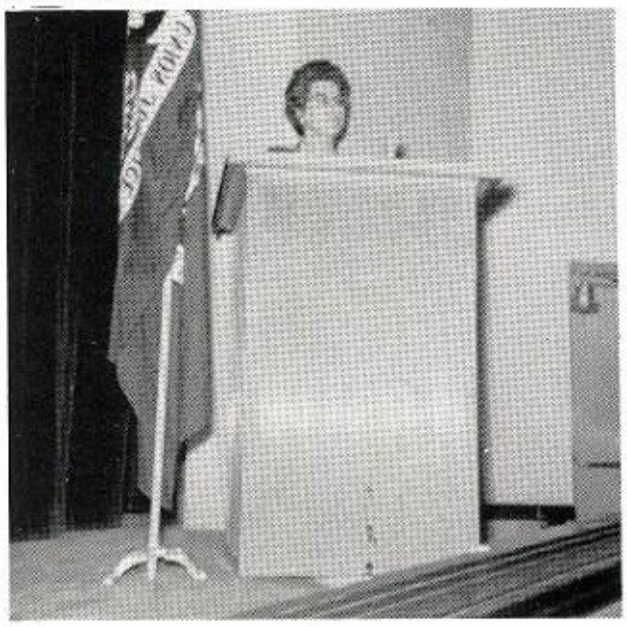

STINGER STAFF

Sponsors - Mrs. Thomas and Mrs. Green, Editor - Lanell Myers, Staff Members - Patsy Hughes, Ronny Crowe, Bobby Maynor, Gary Johnson, Larry Stiles, Jimmy Rice, Danny Sikes, Donald Ray Hendricks, David Huckaby, Patricia Edgemon, John Charles, Murrel Brumley, Sandra Council, James Chamlee, Elaine White, Dianne Elkins, Royce Prather, and Linda Festervan.

LIBRARY AIDES

Lanell Myers

Patsy Hughes

Patricia Coyle

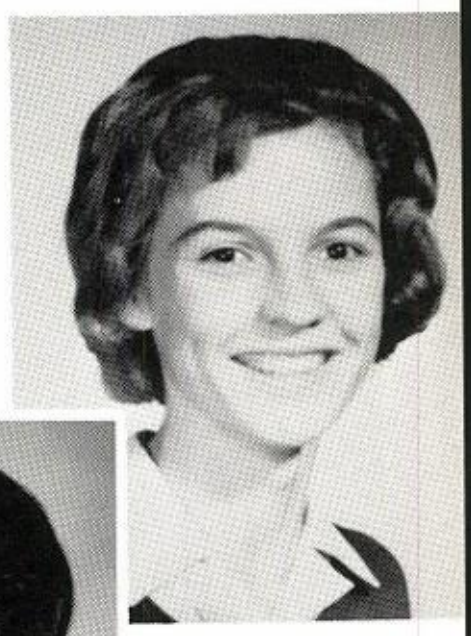

Joyce Price

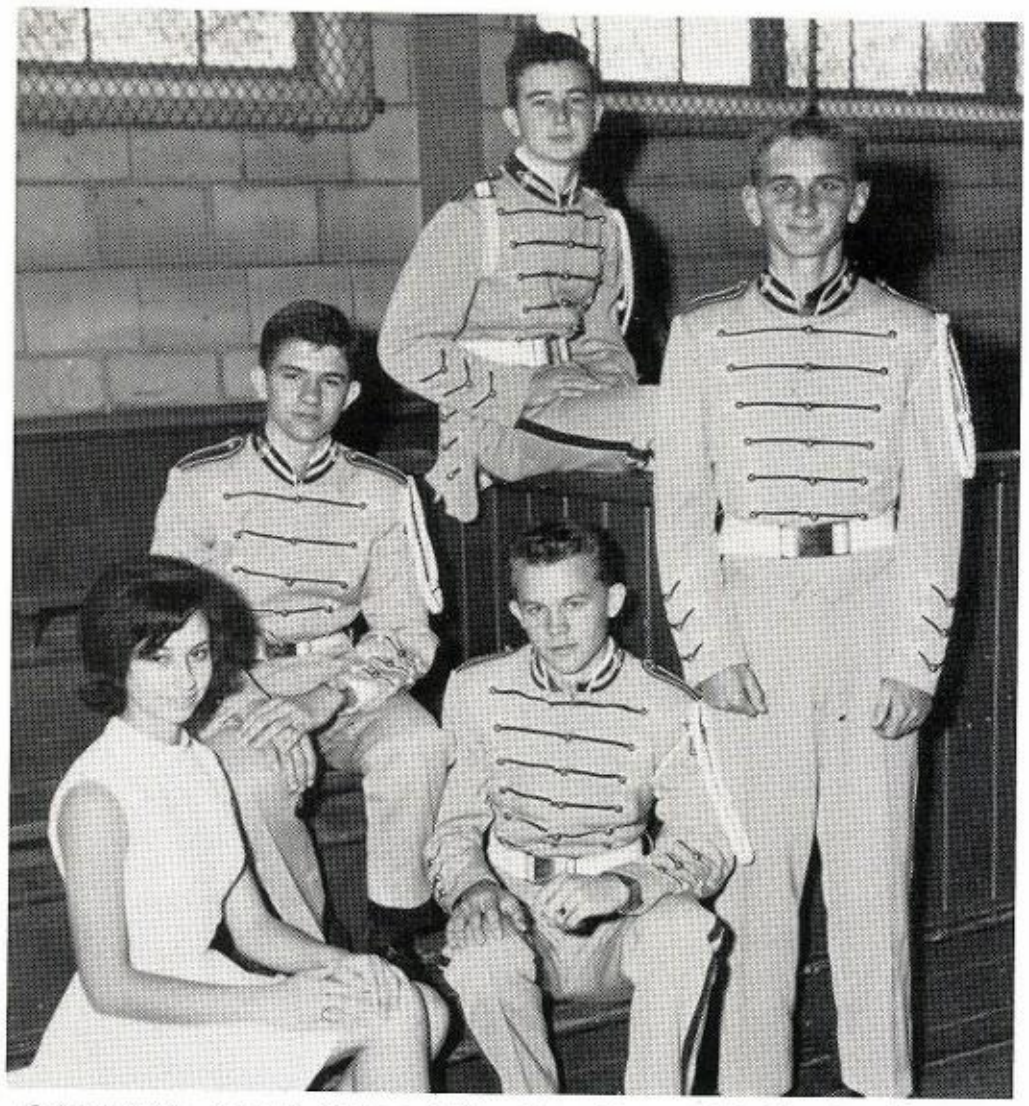

OFFICERS: Lanell Garza, Librarian; Danny Slack, President; Gary Thomas, Vice-President; Glenn Coile and James Giddings, Managers. Not pictured: Billy Ruth Waggoner, Librarian; and Patricia Coyle, Secretary.

SAREPTA HIGH SCHOOL VARSITY BAND

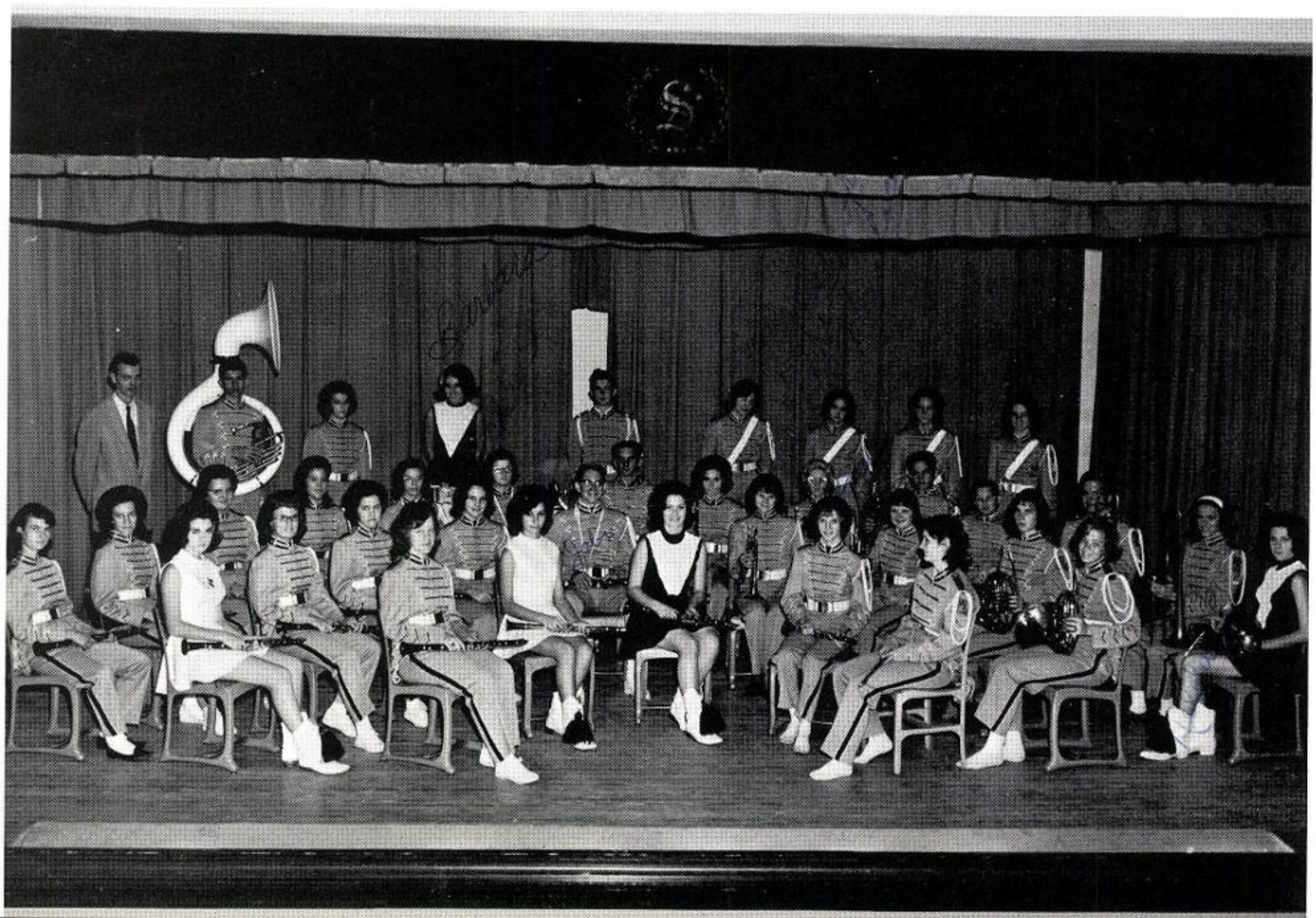

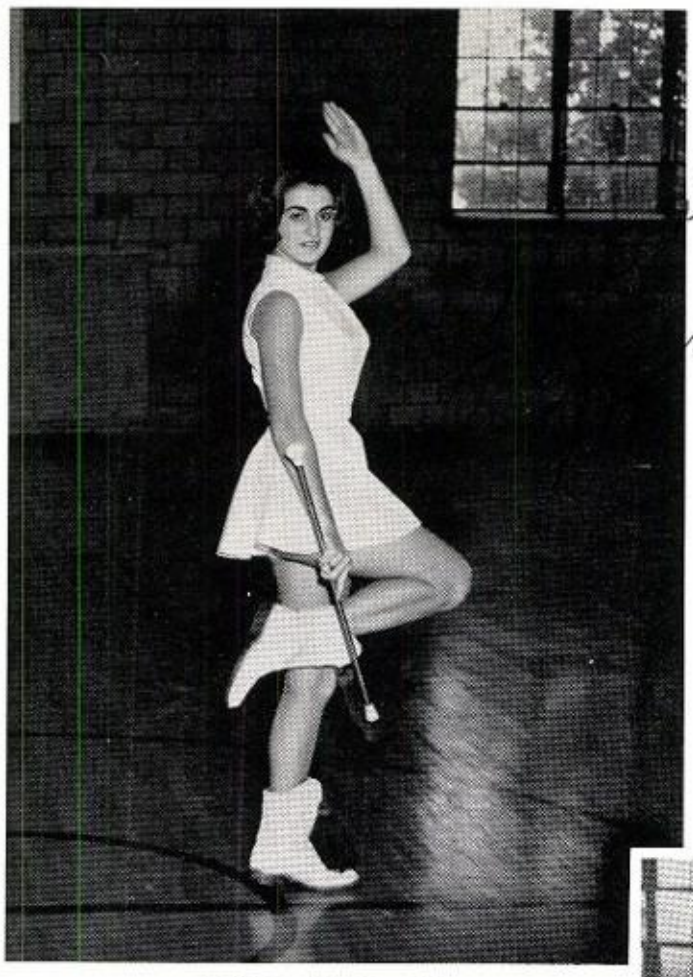

Drum Majorette
Minnie Kay Rist

Barbara Johnston

Patricia Coyle

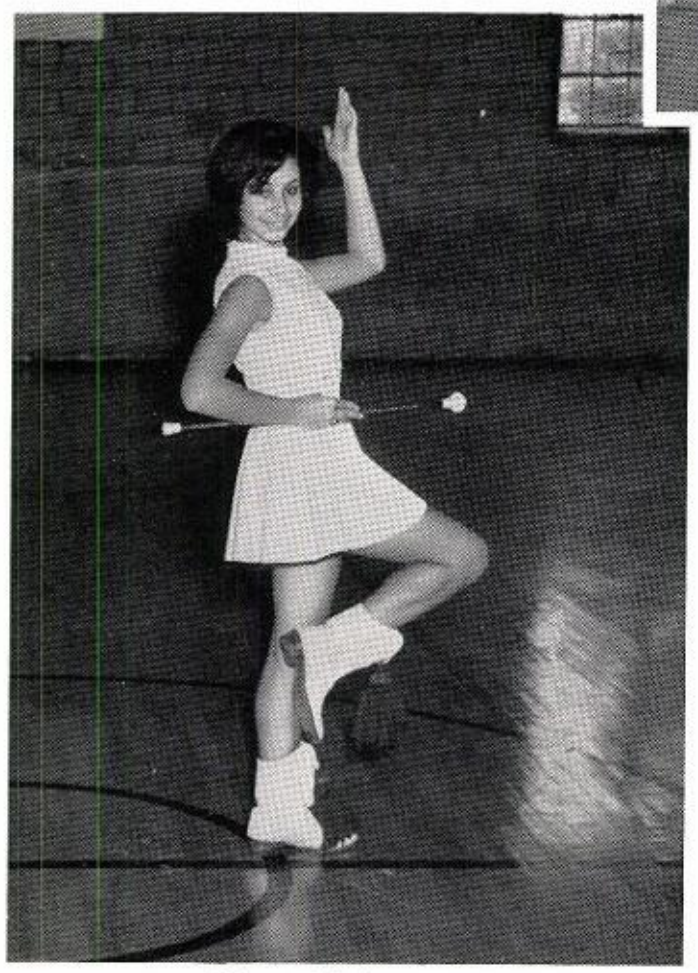

Drum Majorette
LaNell Garza

Nelda Alford

JUNIOR BAND

BEGINNER BAND

OUTSTANDING
CITIZENS
OF SHS

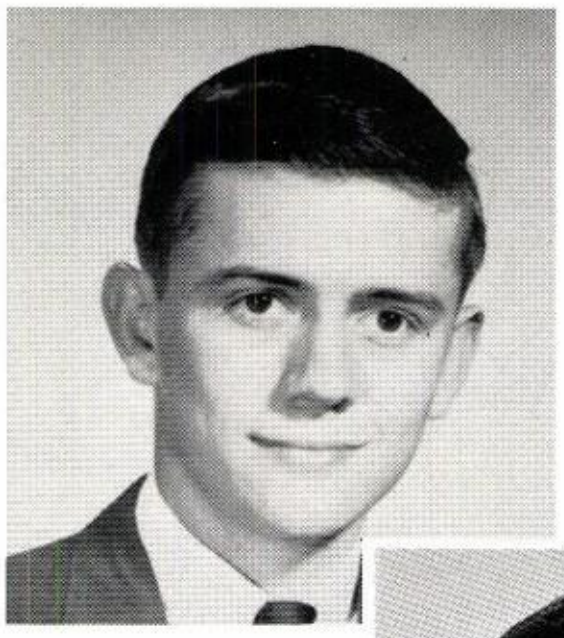

Charles Strong

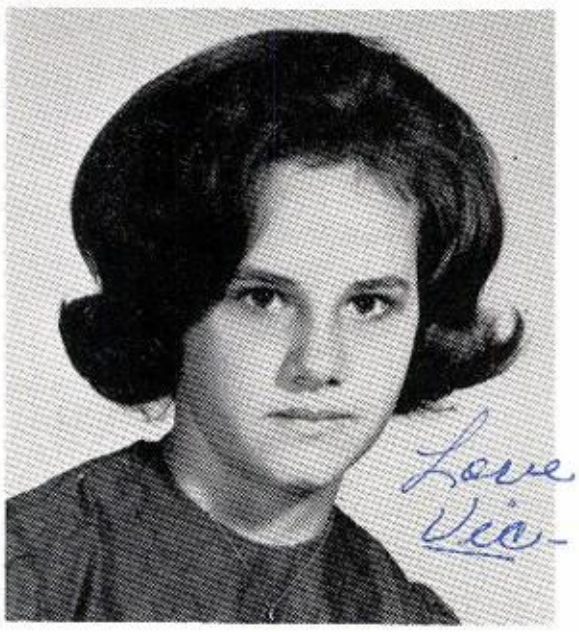

Vickie Gray

TOP SALESMEN
IN
JUNIOR CLASS

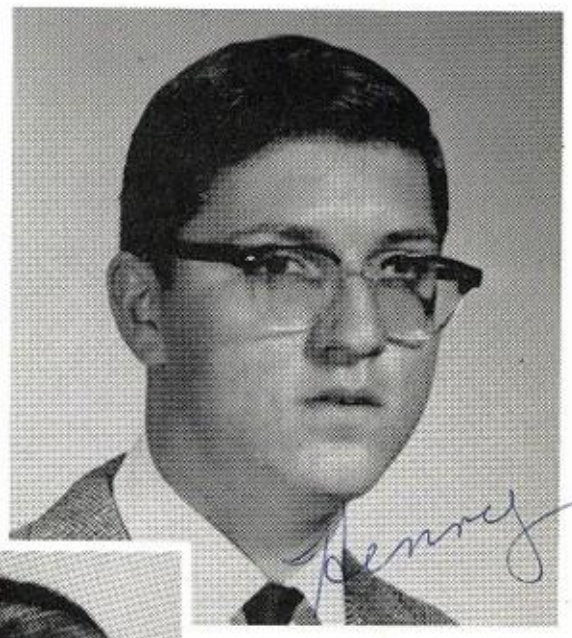

Henry Wheeler

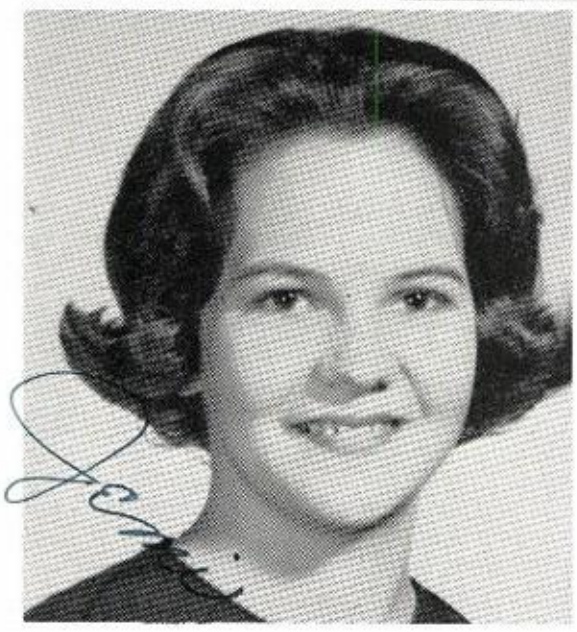

Jemmie Cochran

4-H CLUB

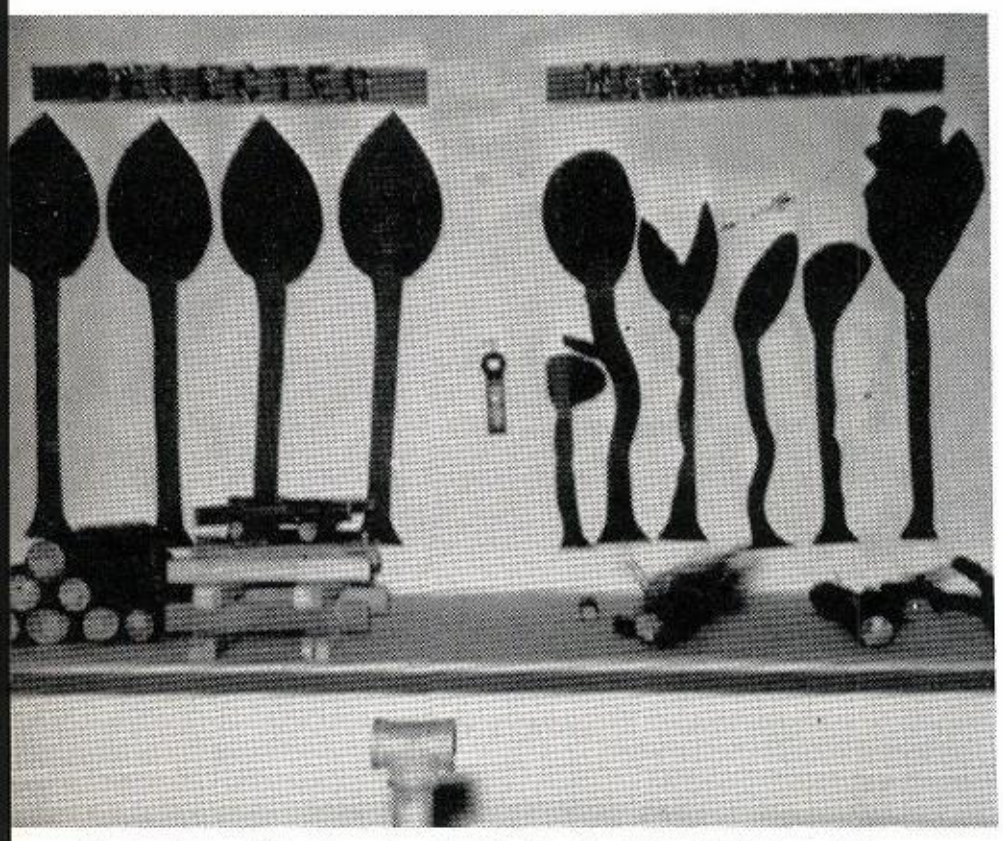

First place Forestry Booth at the Bossier Webster Fair.

FUTURE FARMERS OF AMERICA

"Learning to do, Doing to learn, Earning to live, Living to serve."

The foundation upon which the Future Farmers of America Organization is built includes leadership and character development, co-operation, service, thrift, scholarship, improved agriculture, organized recreation, citizenship and patriotism

Officers: JAMES CHAMLEE, President; DALE MATTHEWS, Vice-President; JOHNNY GRIFFIN, Secretary; MACK COX, Treasurer; JOHNNY TRICHEL, Sentinel; DANNY BROWN, Reporter; MR. GREEN, Sponsor; and ALLEN HAMMONDS, Parliamentarian.

FUTURE HOMEMAKERS OF AMERICA

"We are the Future Homemakers of America. We face the future with warm courage and high hope."

Future Homemakers of America work toward:

A growing appreciation of homemaking.
Worthy home membership.
Democracy
Good home and family life.
International good will.
Development of creative leadership.
Wholesome recreation.
Further interest in home economics.

Sandra shows David Huckaby, F. H. A. Beau, the art of sewing.

Officers (l. to r.) ROYCE PRATHER, Parliamentarian; DIANNE EVANS, Treasurer; ROSEMARY BROWN, Song Leader; SUE SPRAWLS, Secretary; MRS. FULLER, Advisor; SANDRA COUNCIL, President; BETTY COILE, Reporter; DIANNE ELKINS, Vice President; and MARY ANN ELLEZY, Historian.

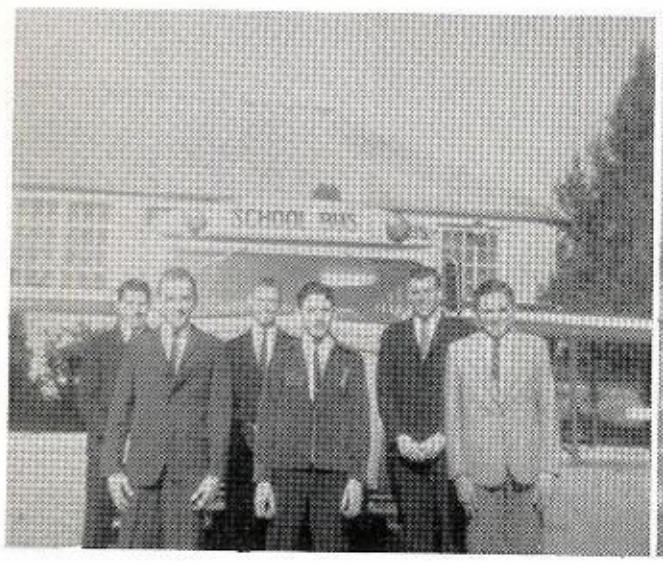

Parliamentary Law Team

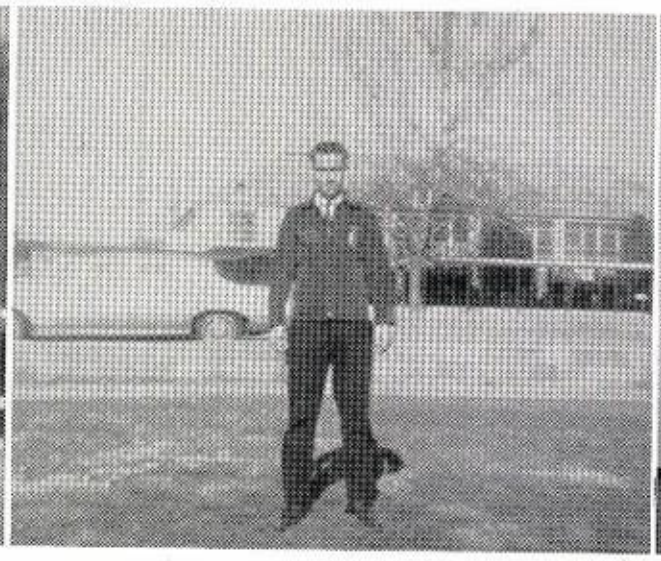

Mack Cox placed second at Sub-District Contest.

Entertainment at FHA-FFA Christmas Party.

Decorating for party.

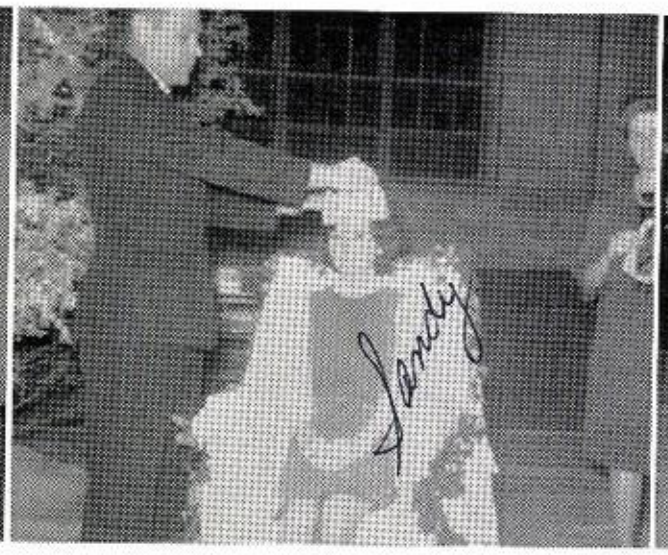

Mr. Green crowns Sandra Queen.

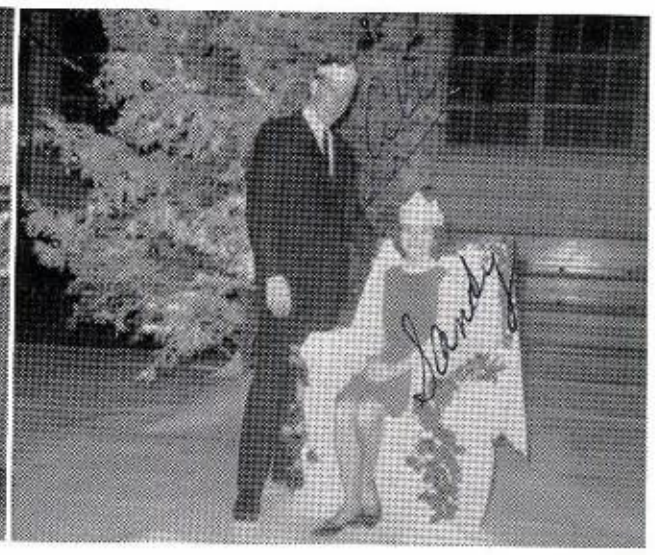

King Allen and Queen Sandra

Adding a few finishing touches.

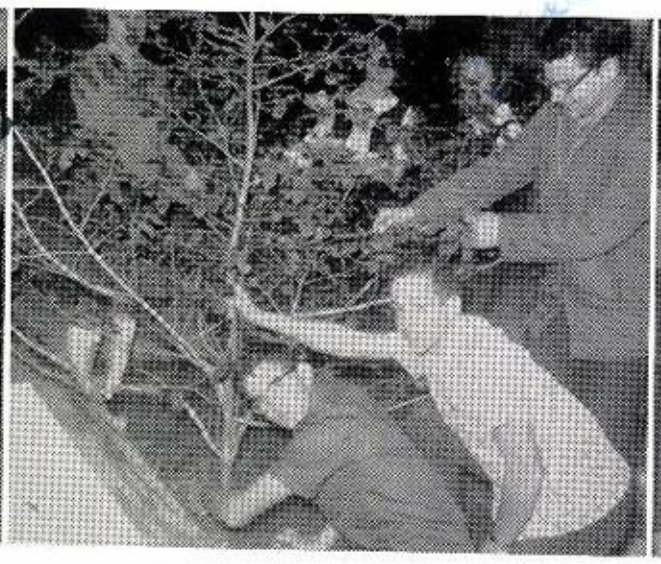

Deck the halls.

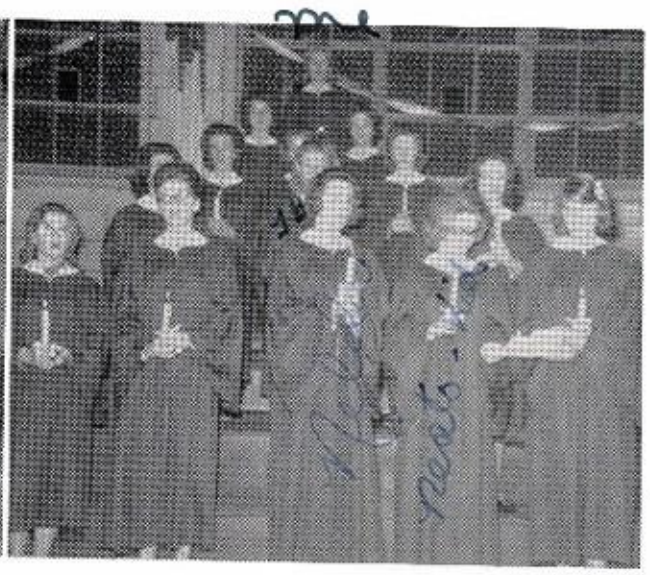

Living Christmas Tree

Serving refreshments at party.

FHA Beau and friend.

Initiation Party

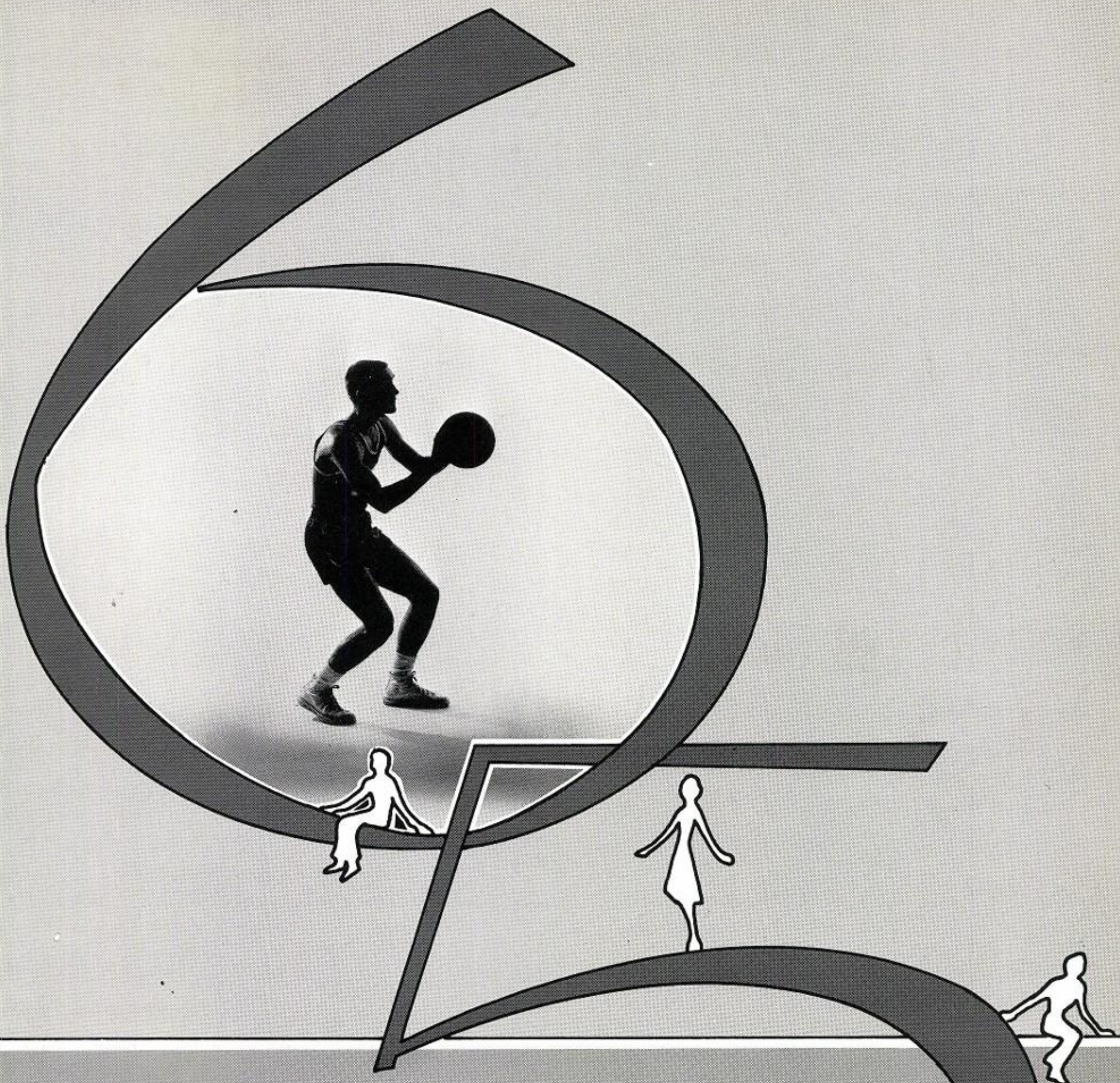

ATHLETICS

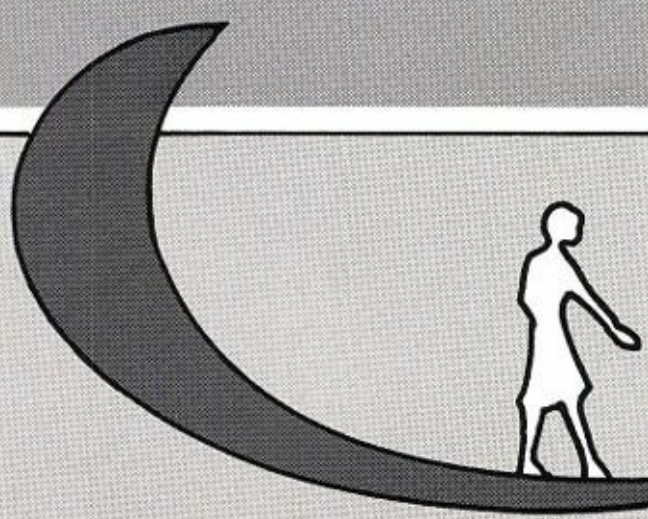

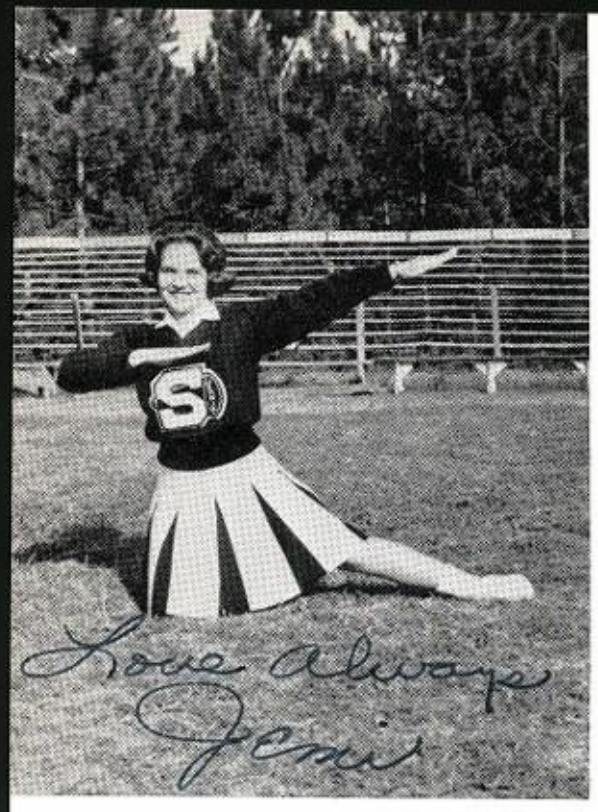

JEMMIE COCHRAN

Head Cheerleader
PATRICIA EDGEMON

LINDA FESTERVAN

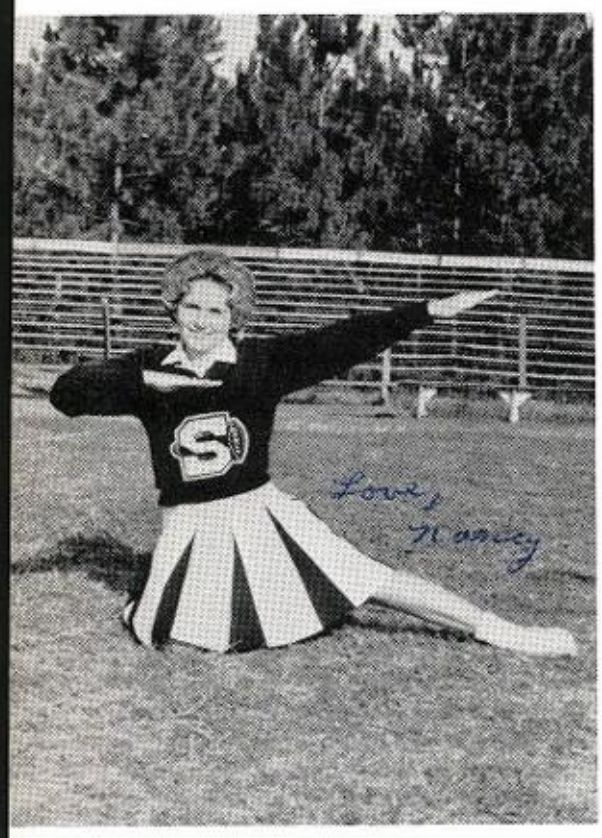

NANCY PHILLIPS

1964-65 CHEERLEADERS

LAWANA BRANTON

PEP SQUAD

LEFT: Vickie Jones, Kay Balentine, Marlene Dean, Sandra Elkins, Sundie Jester and Dianne Chance. CENTER: Lanell Myers, Co-Captain; Sandra Council, Captain; and Dianne Elkins, Co-Captain. RIGHT: Sheila Jones, Inita Thompson, Sheila Lee, Brenda Chambless, Sue Sprawls, Jeanette Chance and Alice Mitchell. Sponsor: Mrs. Fuller. Not pictured: Linda Hanson.

JUNIOR CHEERLEADERS: Marsha McCroskey, Vicky Gray, Teresa Green, Betty Waggoner and Judy Hough.

FRONT ROW (1-r) - B. New, B. Maynor, M. Brumley, T. Mitchell, R. Butts, J. Jarvis, R. Denmon, D. Sikes, R. Maynor, G. Fuller. SECOND ROW: Coach Stiles, L. Ketchum, J. Rice, G. Dickson, C. Smith, S. Crowe, D. Hendricks, J. Charles, K. Odom, L. Butts, Coach Lott. THIRD ROW: A. Denmon, J. Norment, L. Stiles, D. Huckaby, A. Hammonds, S. Jester, M. McClary, J. Alford.

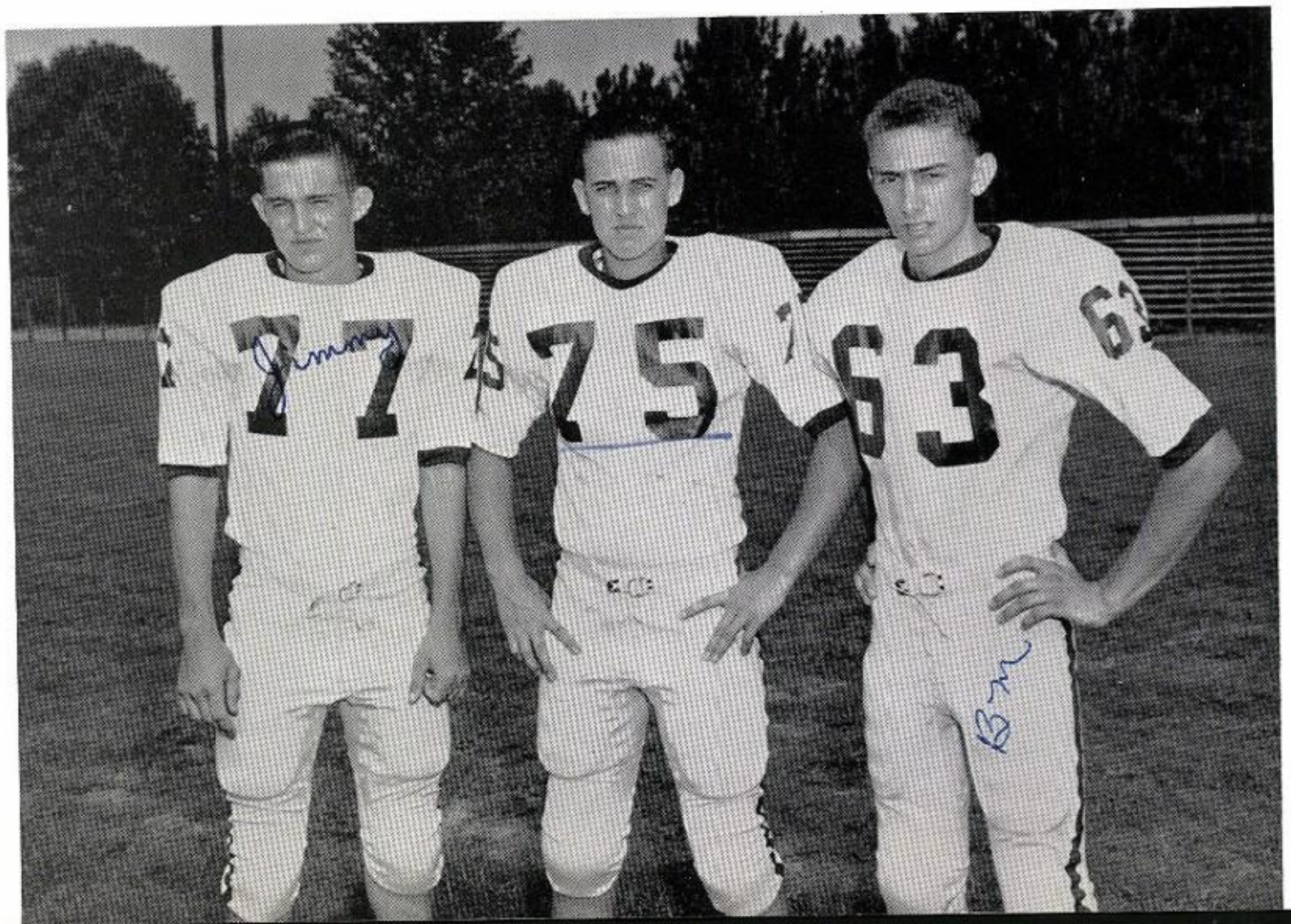

Captains of the 1964 Hornet Team

Jimmy Rice
Murrel Brumley
and
Bobby Maynor

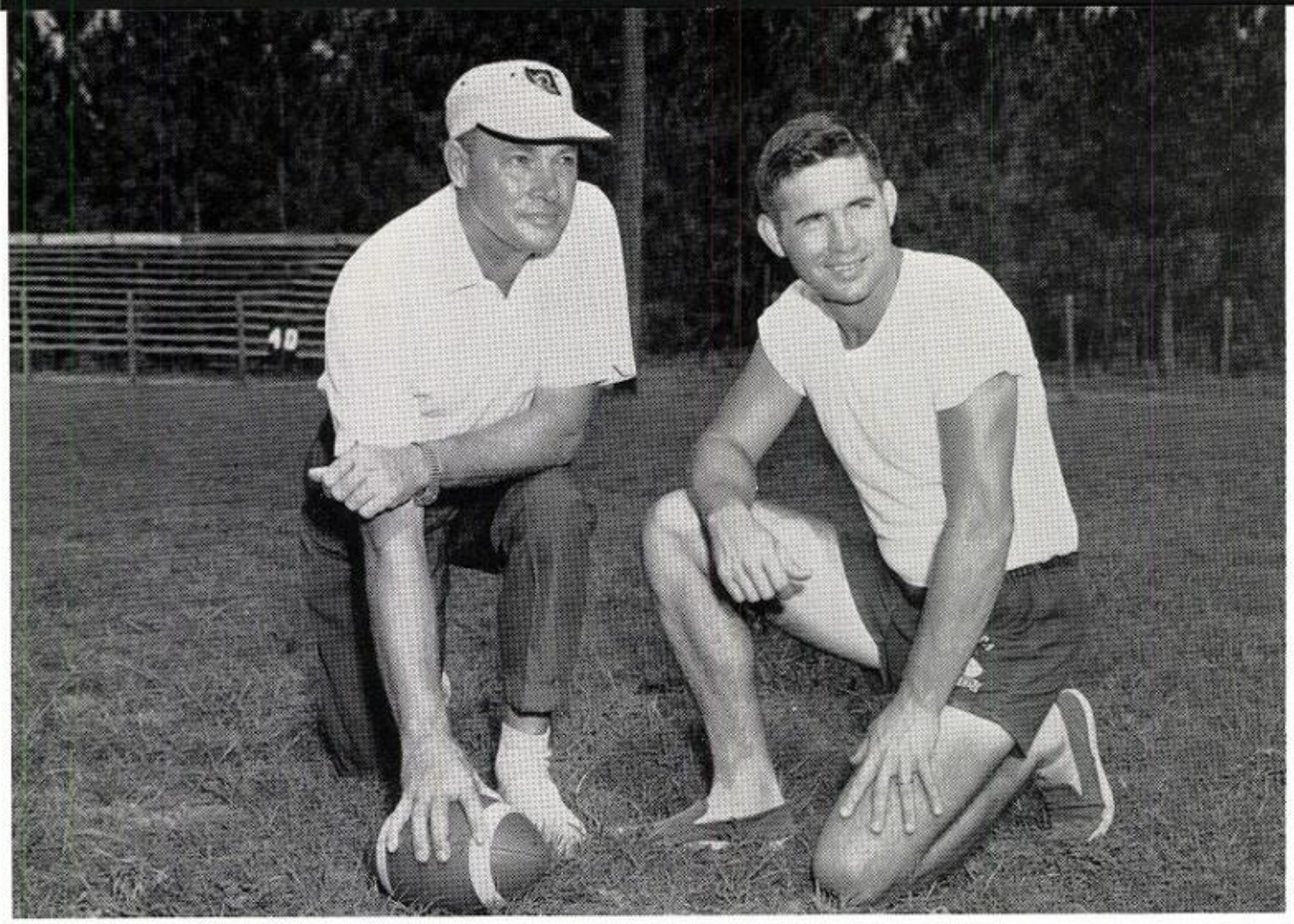

Head Coach
Zolon Stiles
and
Assistant Coach
Jerry Lott

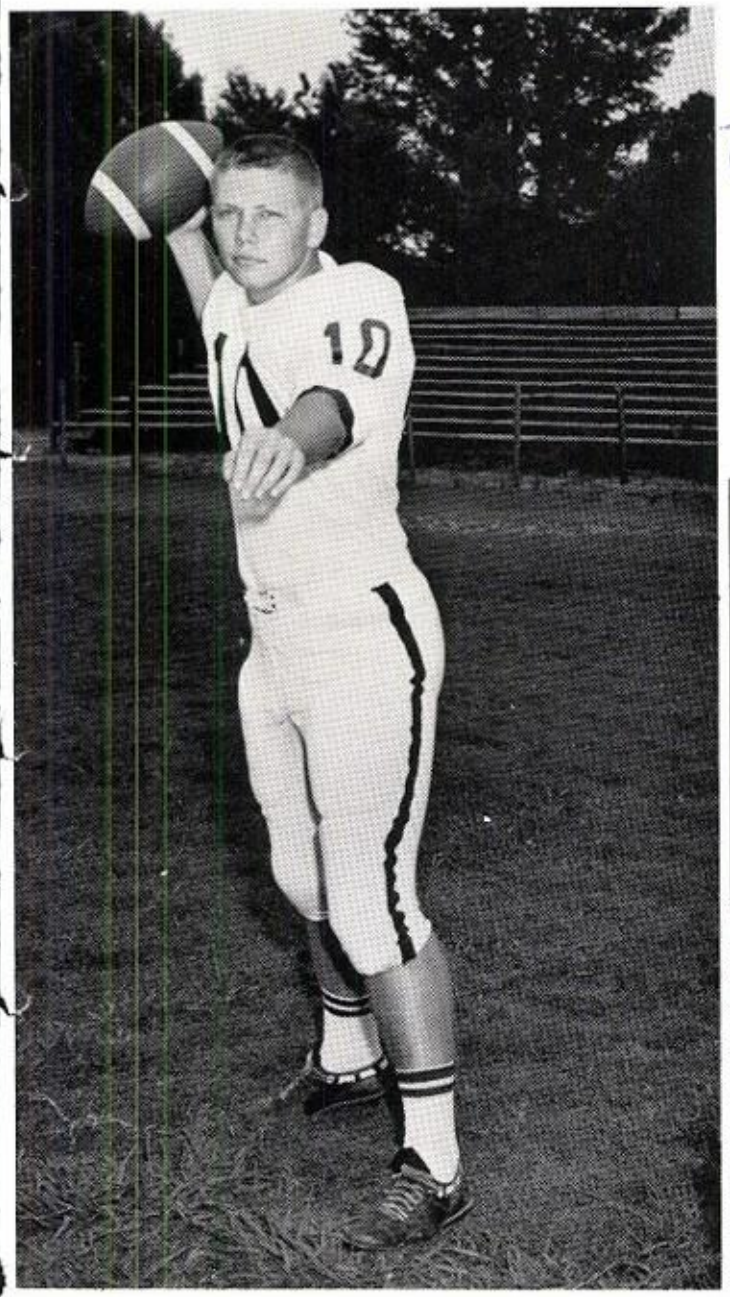

Love
Larry

LARRY STILES
Senior, Quarterback
3 year Letterman

Huckaby scores against the Cats.

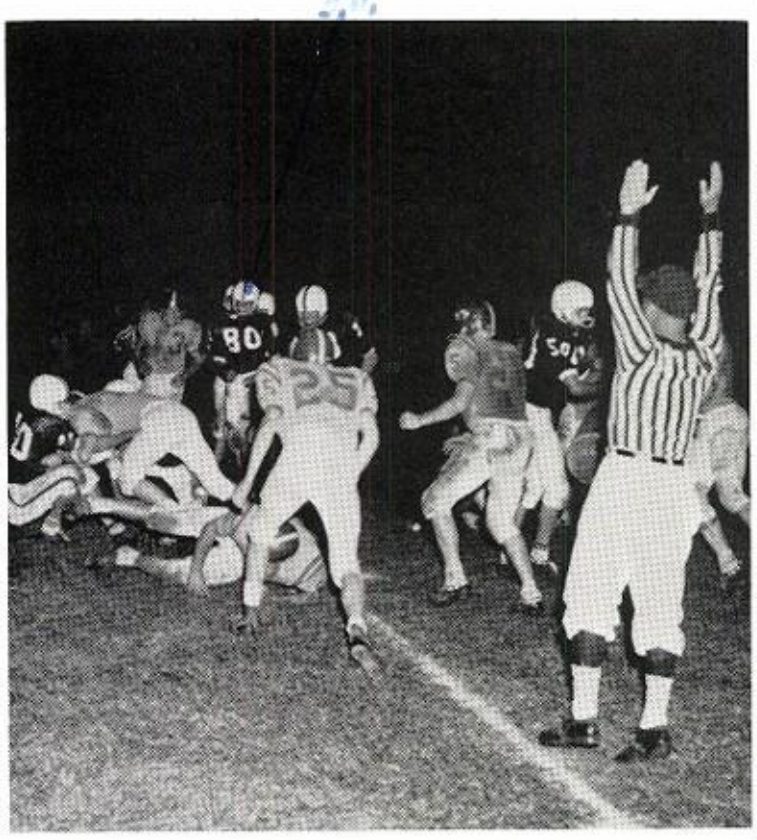

DONALD RAY HENDRICKS
Senior, Fullback
3 year Letterman

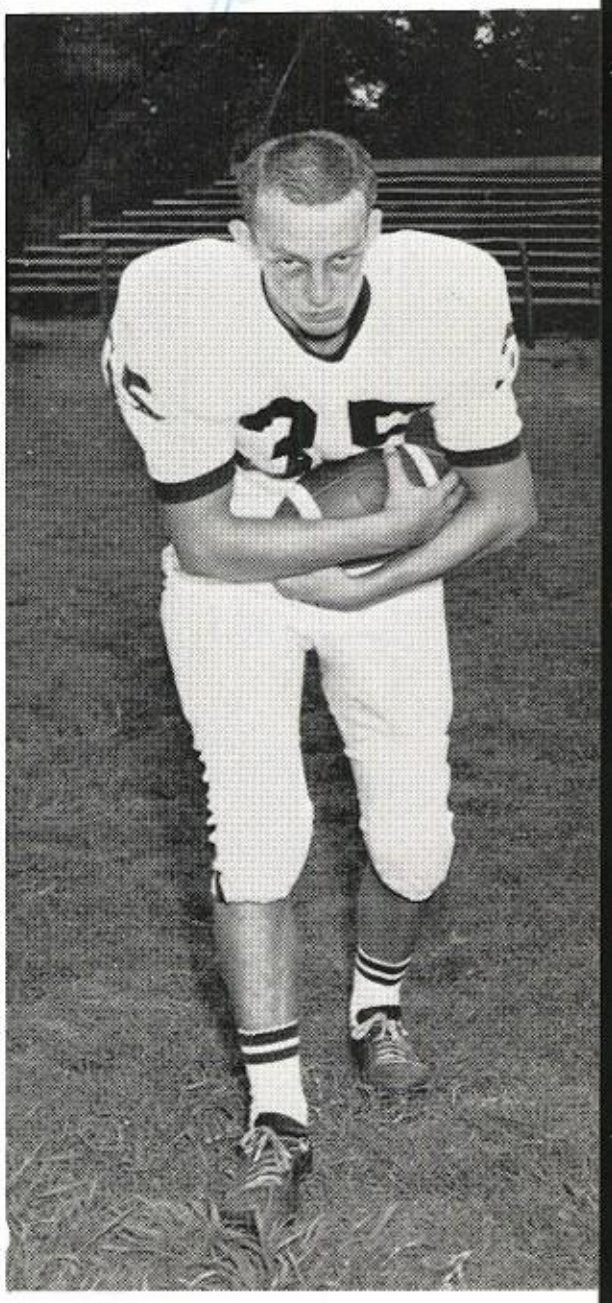

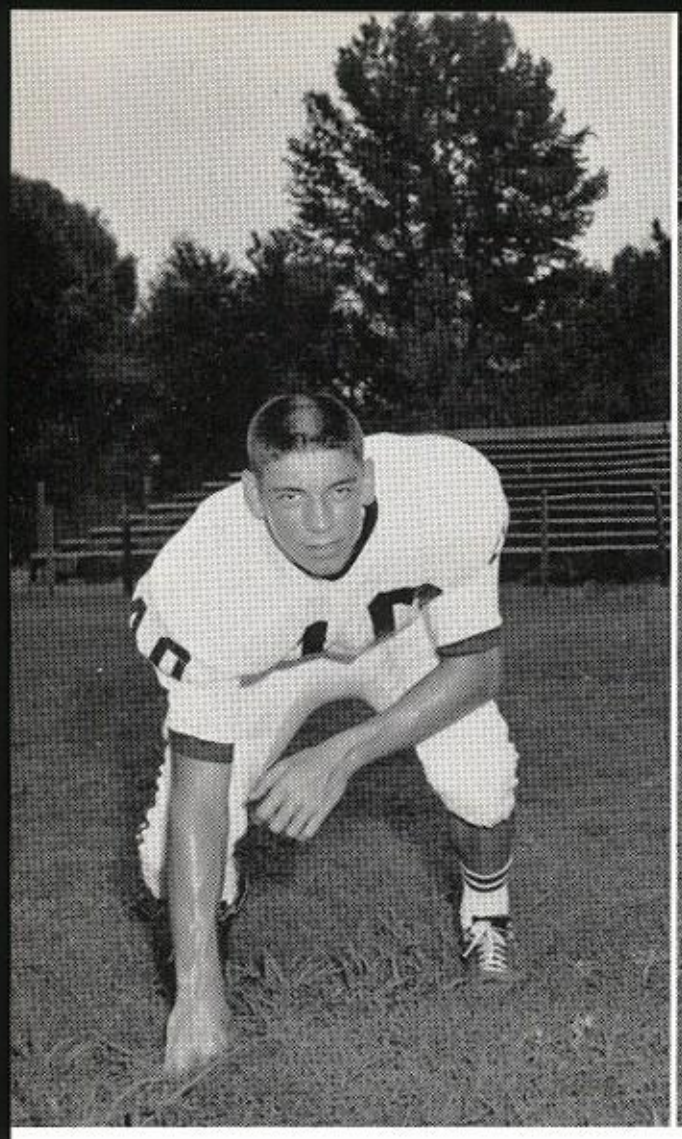

DAVID HUCKABY
Senior, Halfback
2 year Letterman

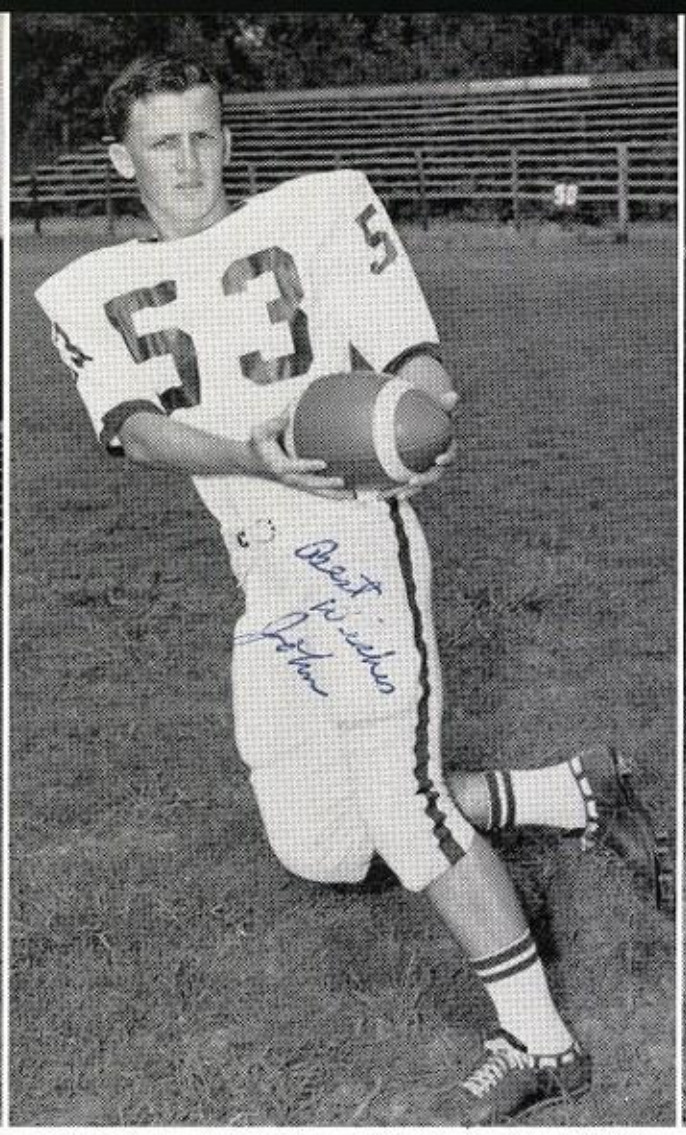

JOHN CHARLES
Senior Halfback
2 year Letterman

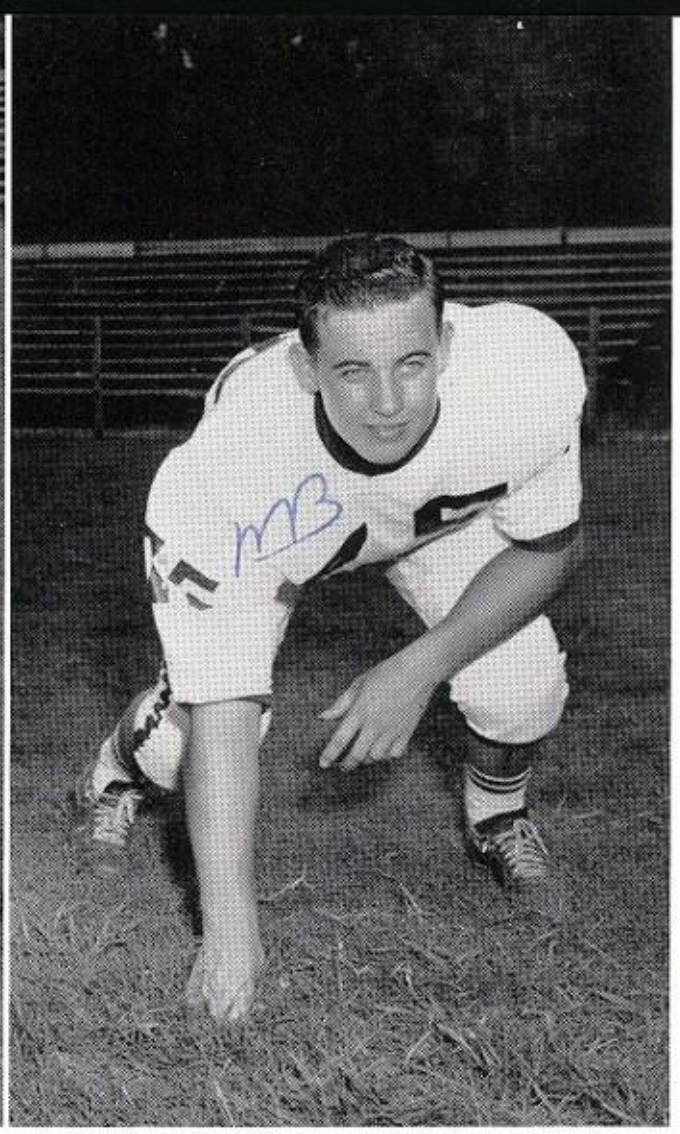

MURREL BRUMLEY
Senior, Tackle
3 year Letterman

JERRY NORMENT
Junior, Center
3 year Letterman

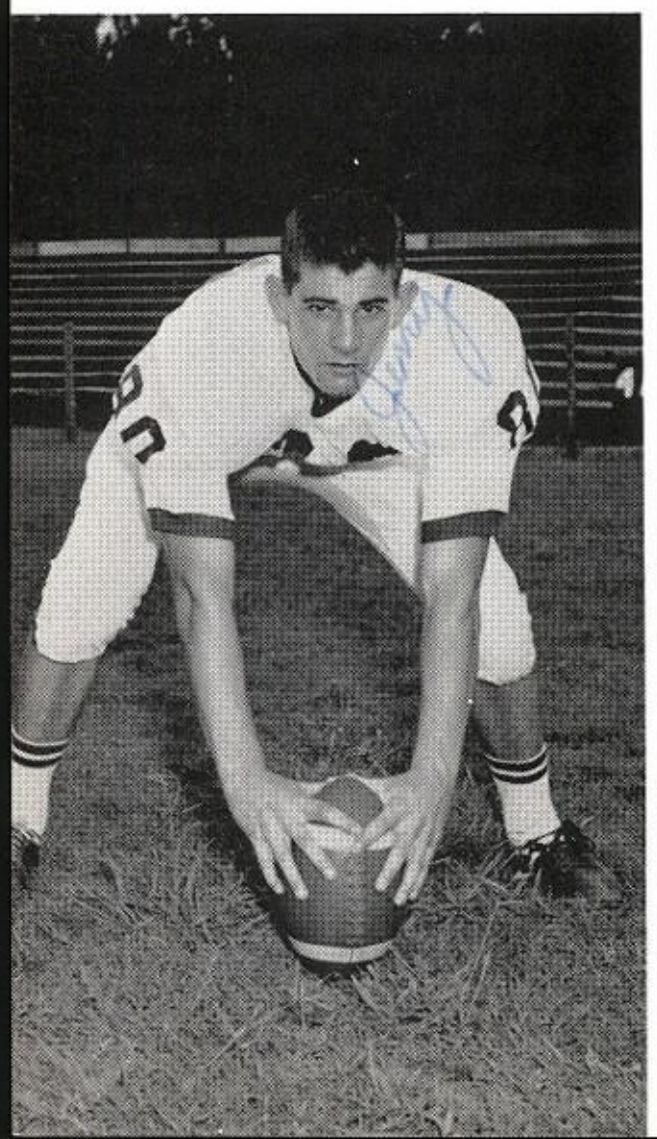

Frog gets his man!

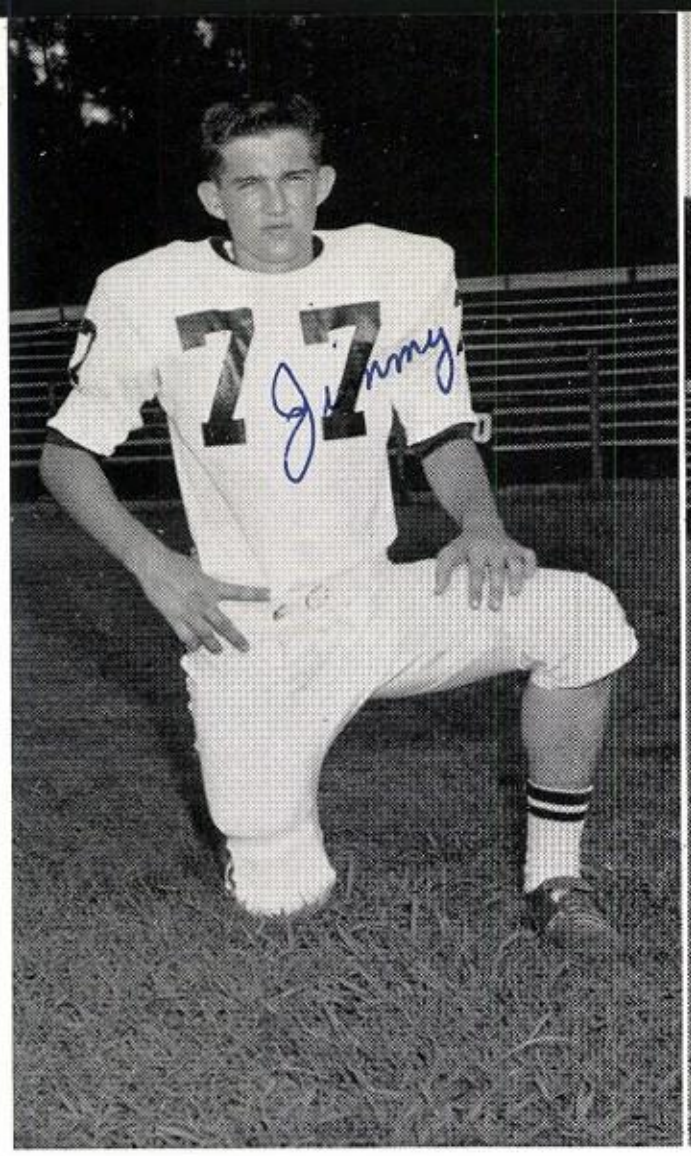

JIMMY RICE
Senior, Guard
3 year Letterman

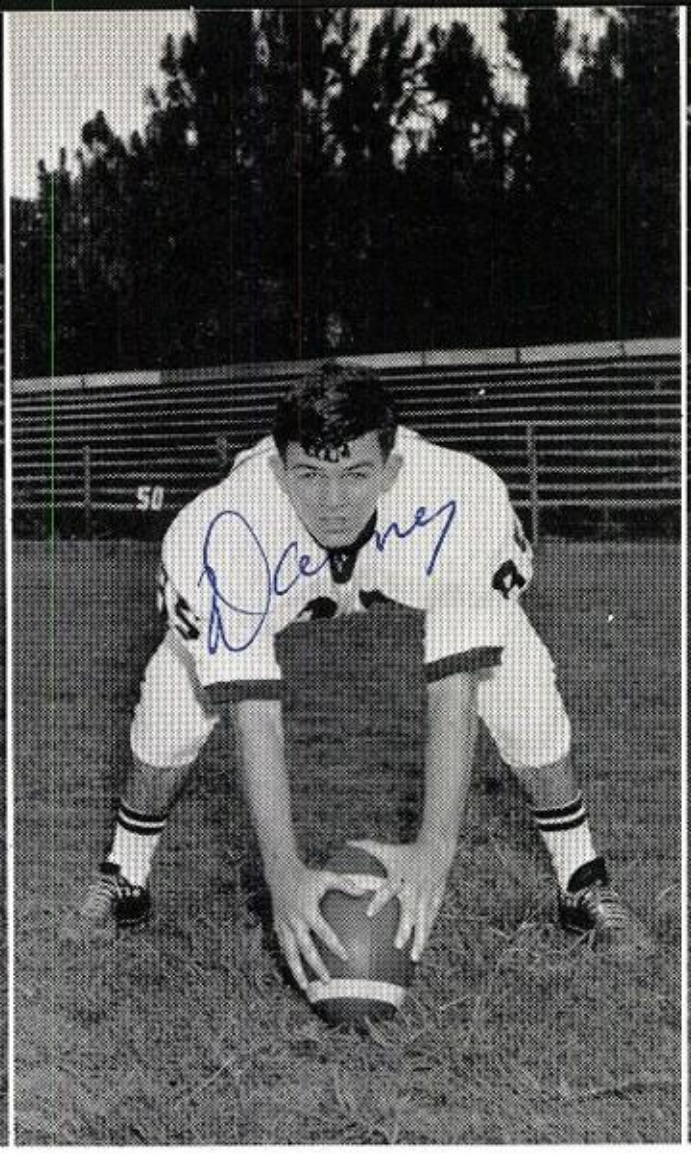

DANNY SIKES
Senior, Center
3 year Letterman

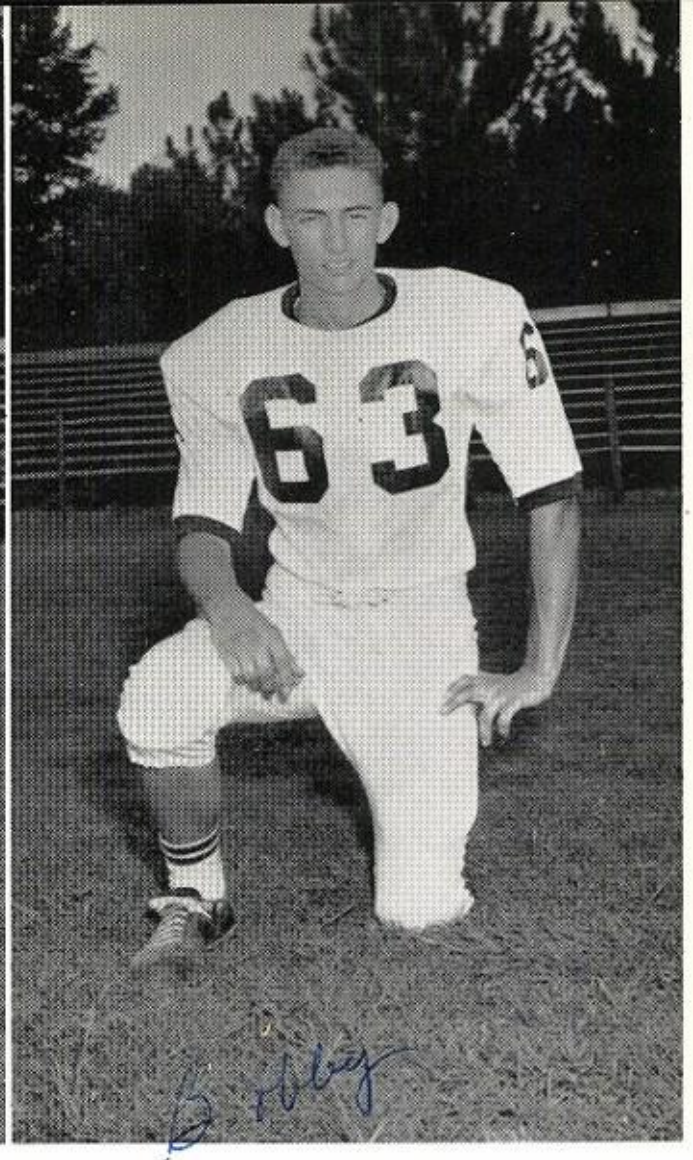

BOBBY MAYNOR
Senior, Guard
2 year Letterman

Hornets, hold the cats!

STANLEY JESTER
Junior, End

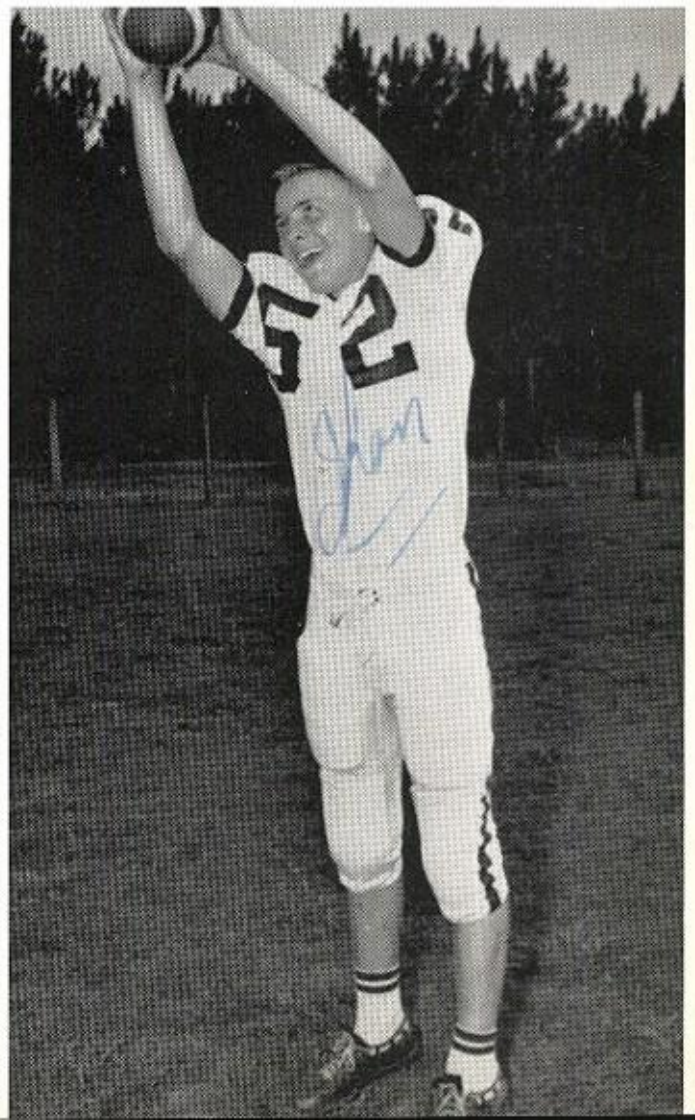

Smilie romps over Cotton Valley.

ARTHUR DENMON
Junior, Halfback

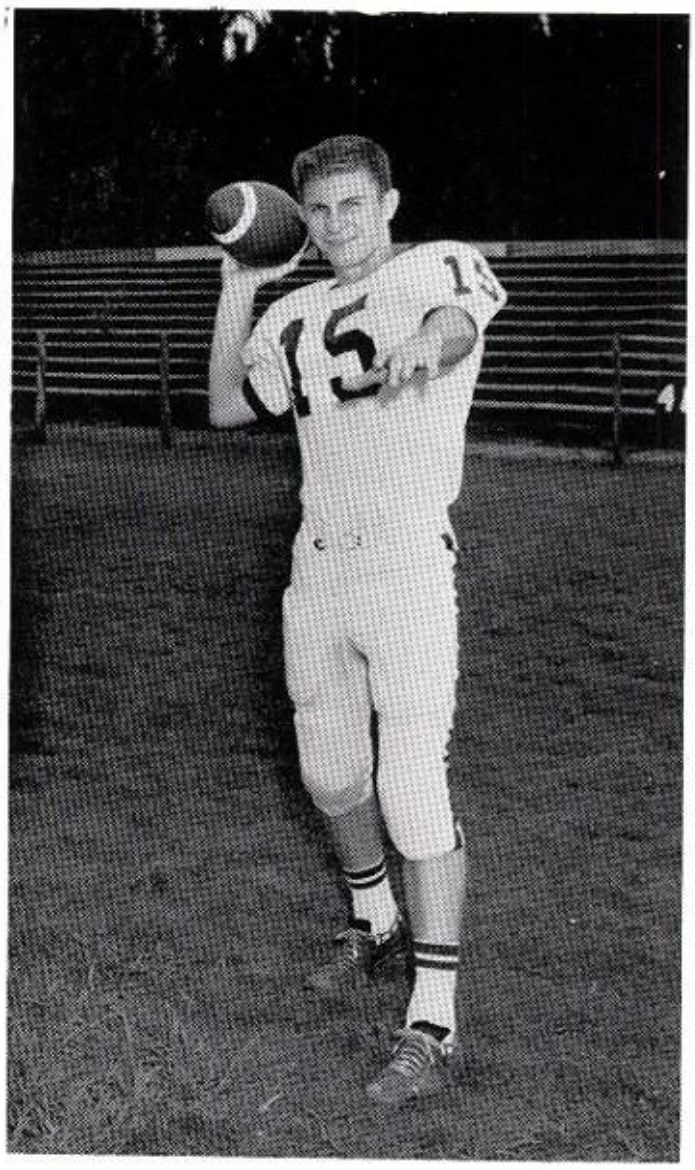

CARROL ALFORD
Junior, Tackle

GLENN DICKSON
Junior, Halfback

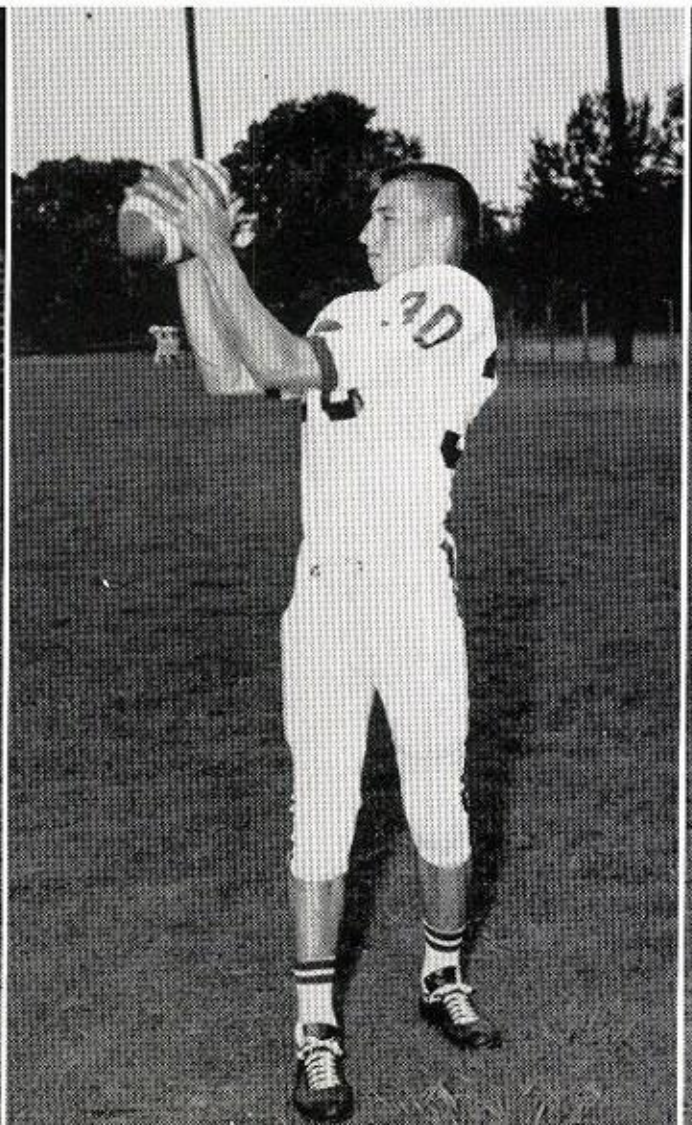

CURTIS SMITH
Junior, Tackle

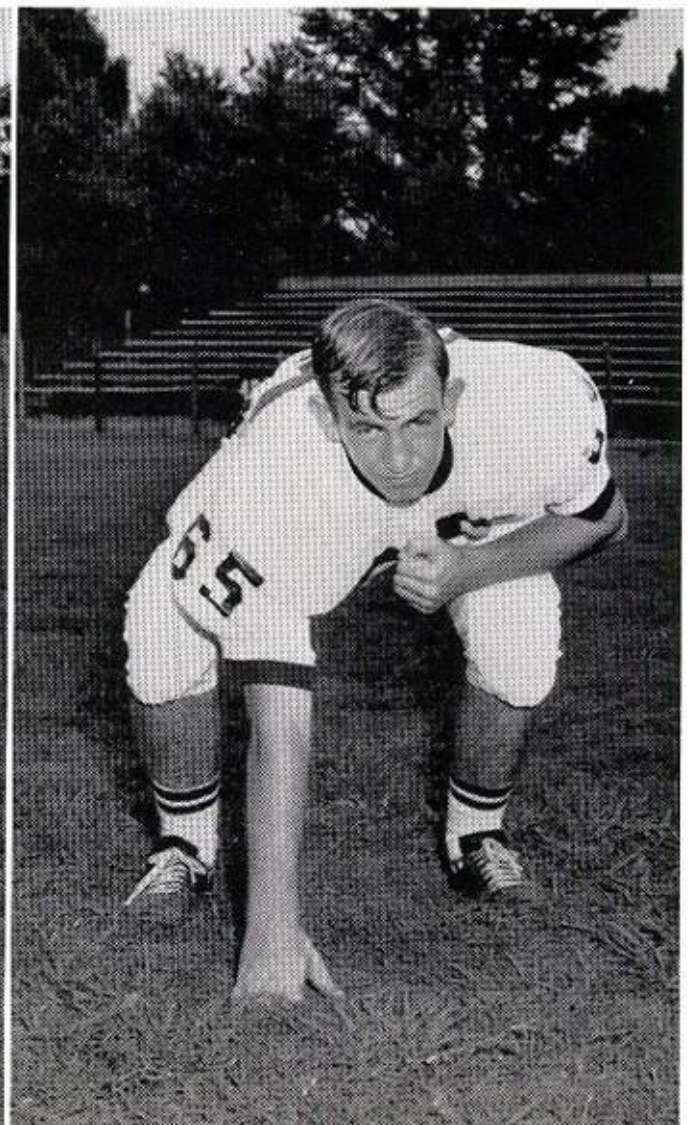

ALL-DISTRICT 1964

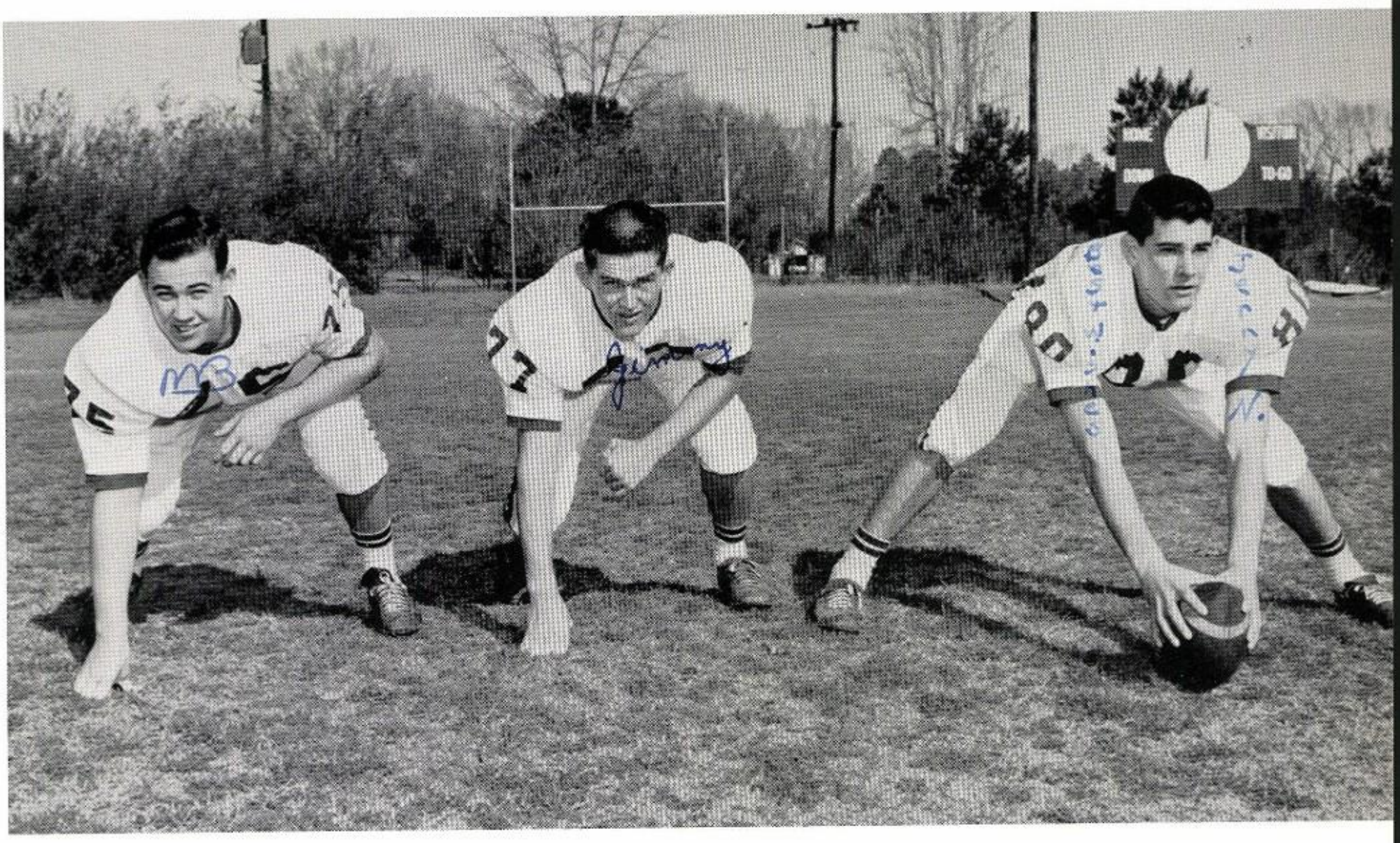

ALL-DISTRICT - MURREL BRUMLEY, Tackle; JIMMY RICE, Guard; JERRY NORMENT, Center.

HONORABLE MENTION - ARTHUR DENMON, Halfback; STANLEY JESTER, End; LARRY STILES, Quarterback.

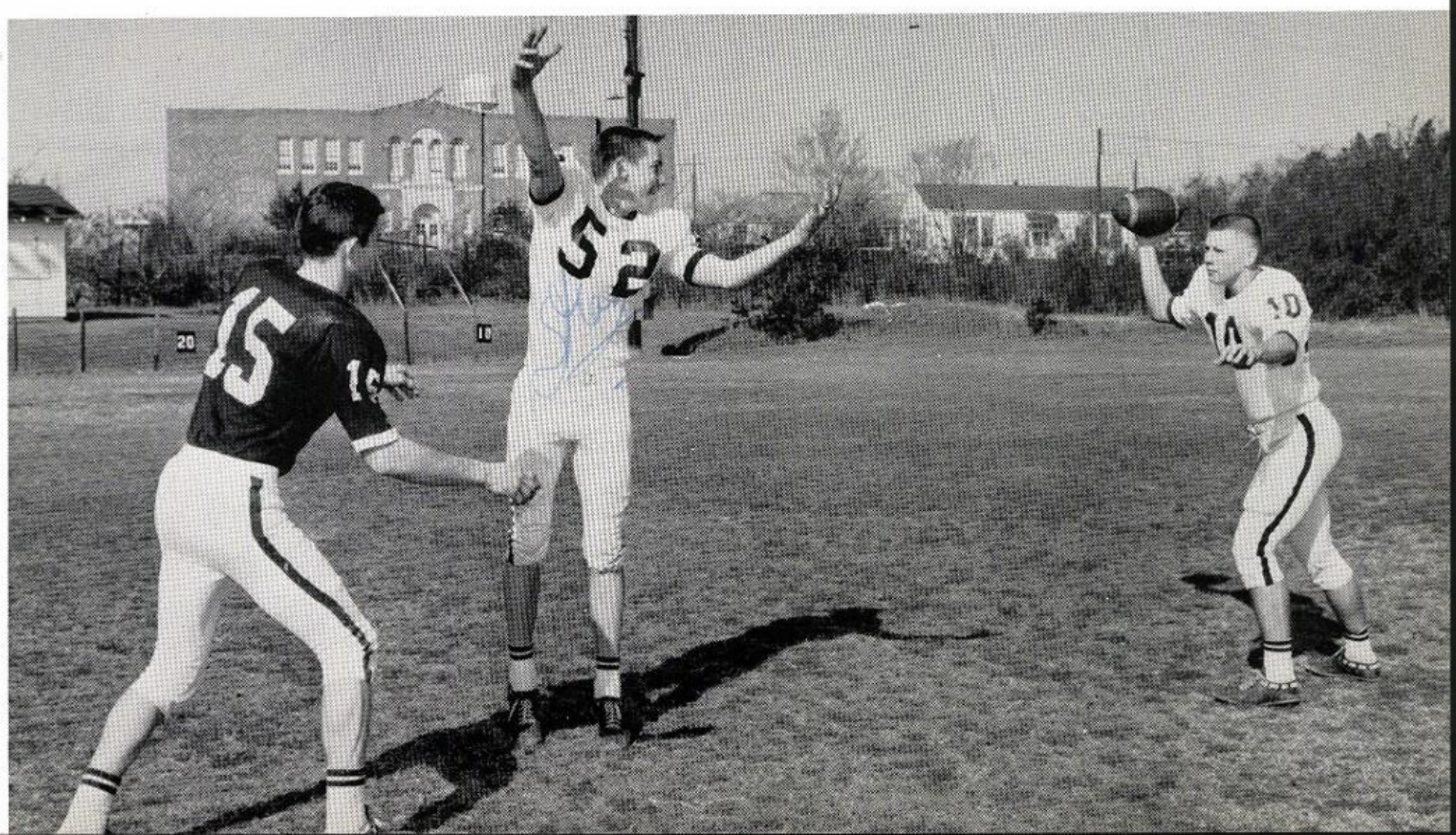

QUEEN LINDA

Queen - Linda Festervan

HOMECOMING 1964

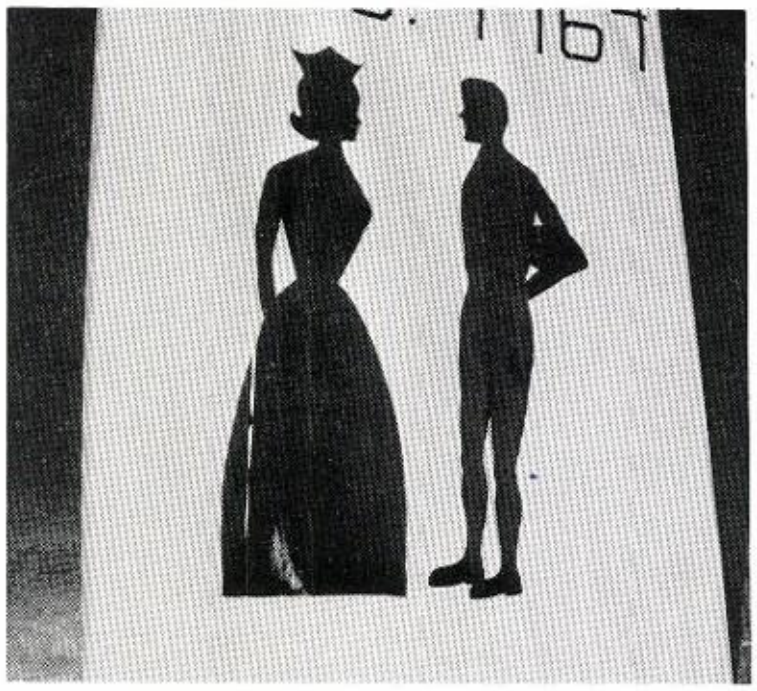

Principal Harold Newsom crowns Linda Festervan 1964 Homecoming Queen.

Football Sweetheart - Patricia Mask

Football Sweetheart, Patricia Mask, receives bouquet from team captain, Murrel Brumley.

SWEETHEART PAT

Senior Maid - Lanell Myers
escorted by Mr. A. L. Myers

Junior Maid - Lawana Branton
escorted by Mr. Z. D. Branton

Sophomore Maid - Brenda Fields
escorted by Mr. Cecil Robinson

Freshman Maid - Rosemary Brown
escorted by Mr. W. C. Brown

1964 HOMECOMING COURT

Sophomore Maid - Brenda Fields; Senior Maid - Lanell Myers; Queen - Linda Festervan; Football Sweetheart - Patricia Mask; Junior Maid - Lawana Branton; Freshman Maid - Rosemary Brown

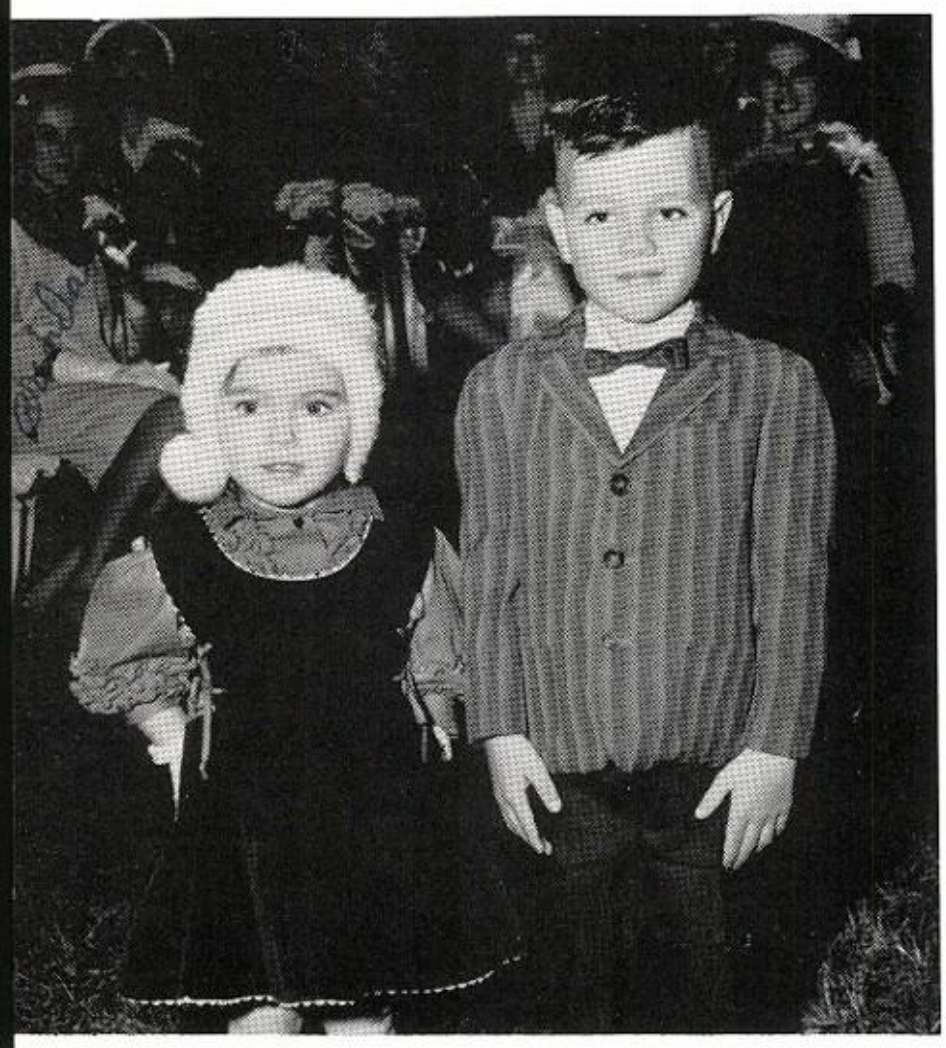

ATTENDANTS

Lisa Johnson and Larry Festervan

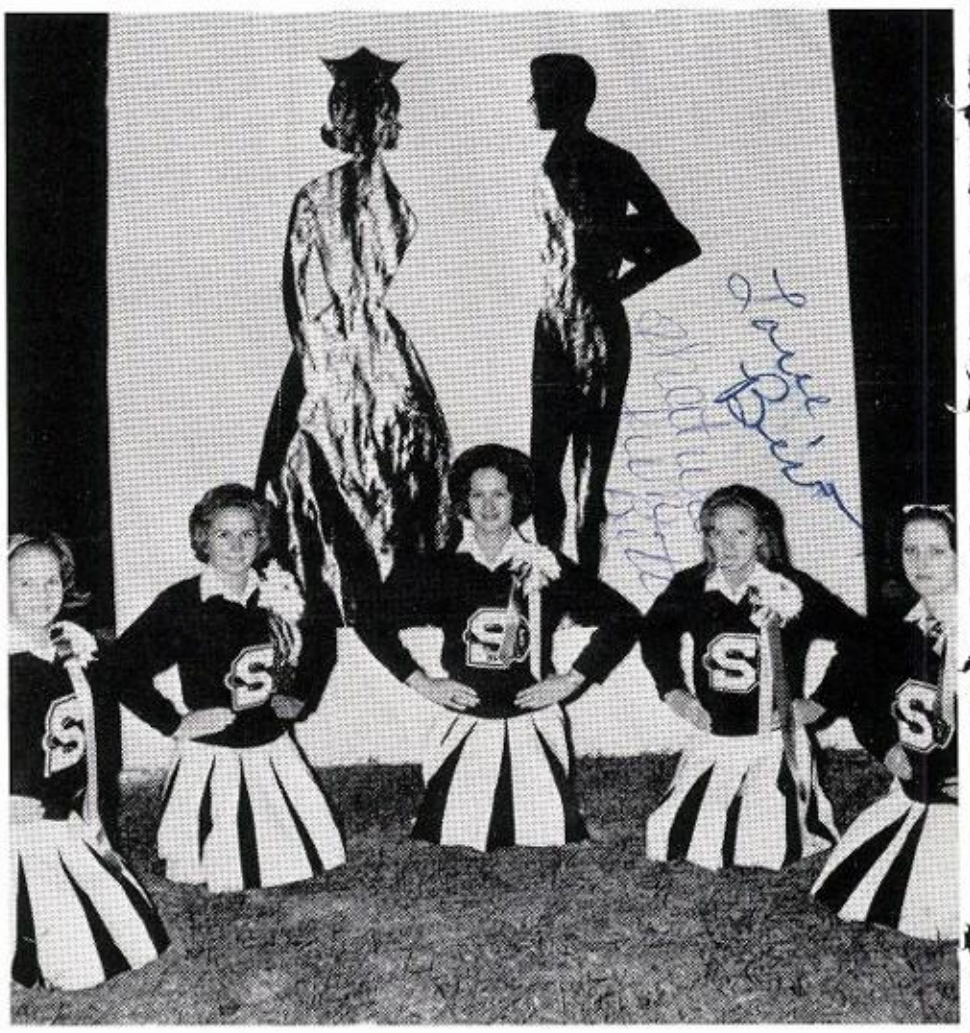

CHEERLEADERS

Jemmie Cochran, Nancy Phillips, Patricia Edgemon, Betty Waggoner, and Beverly Festervan

Mr. Newsom congratulates 1964 graduate, Connie Ketchum.

On October 30, a reception was held for the alumni of Sarepta High School, in the hallway of the high school building from 5 to 6:15 P. M. preceding the homecoming exercise.

As the alumni entered the hall, they were greeted by a receiving line composed of teachers, students, and alumni. Classes of 1924, '34, '44, '54, and '64 were honored.

1964 RECEPTION

Royce Prather invites 1924 graduates, Mr. Hollis Houston and Mrs. T. Carraway to sign guest book.

Honorary guests Mr. and Mrs. Hayes enjoy punch at reception.

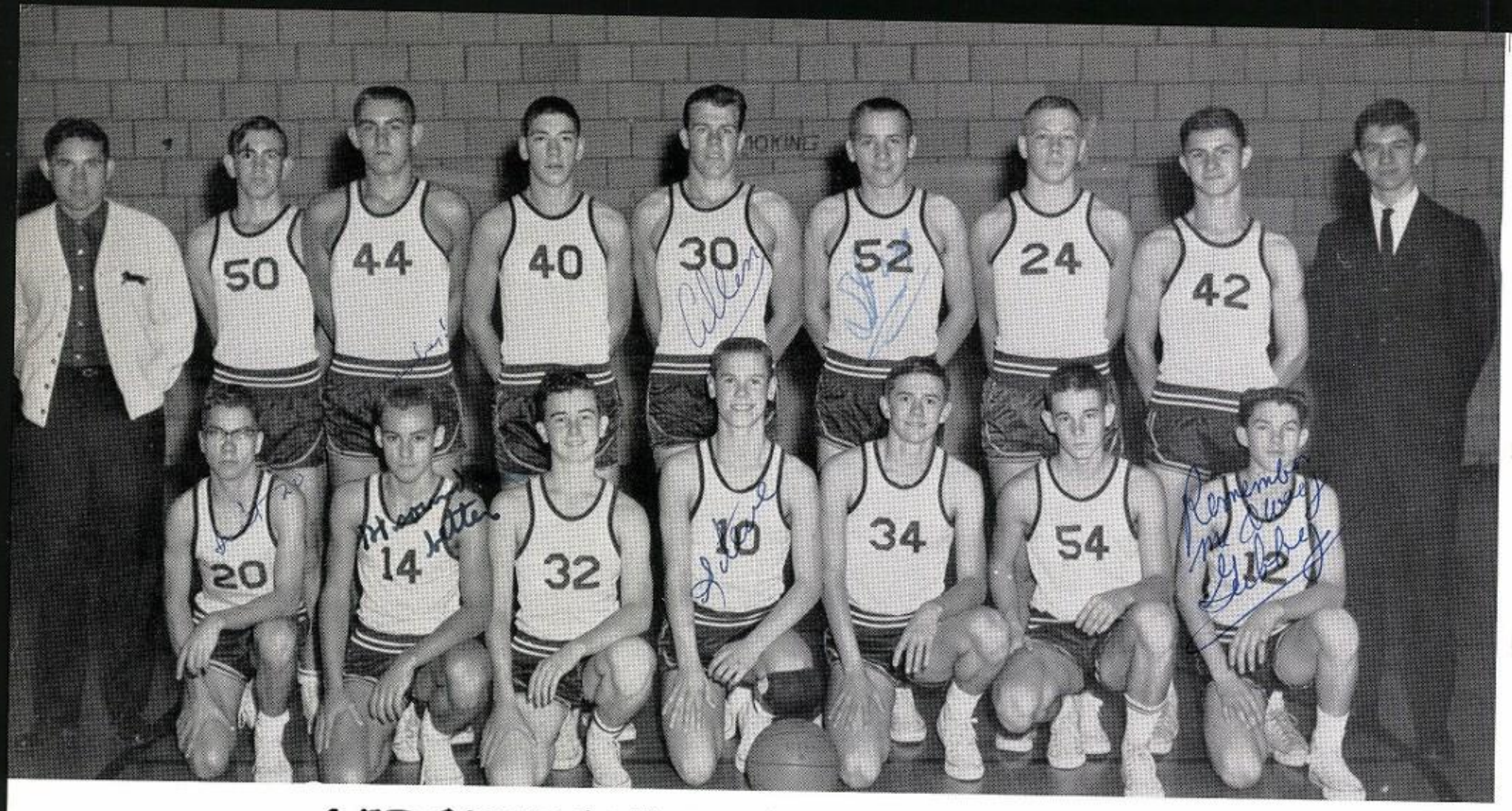

VARSITY BOYS BASKETBALL TEAM

FIRST ROW - Johnny Griffin, Mack Cox, Glenn Coile, Steve Crowe, Charles Strong, Larry Ketchum, Robert Denmon; SECOND ROW - Coach Jerry Lott, Curtis Smith, Jimmy Warford, David Huckaby, Allen Hammonds, Stanley Jester, Larry Stiles, Arthur Denmon, Manager - Gary Thomas.

Love
Larry

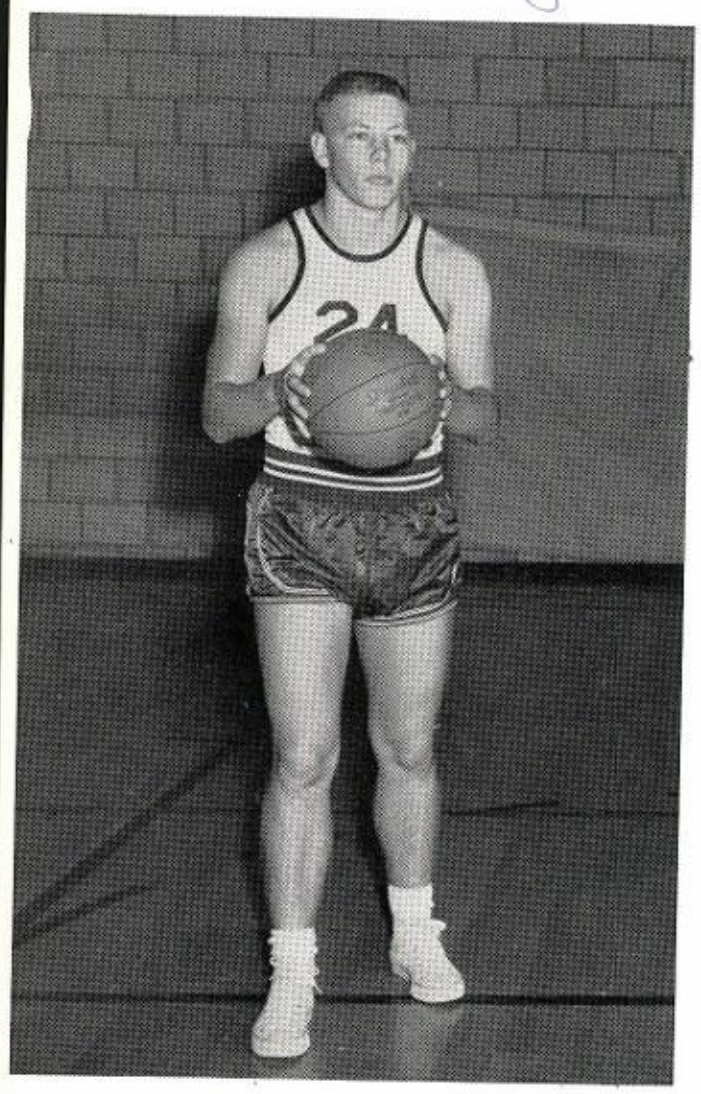

LARRY STILES - Senior
Forward - 3 years

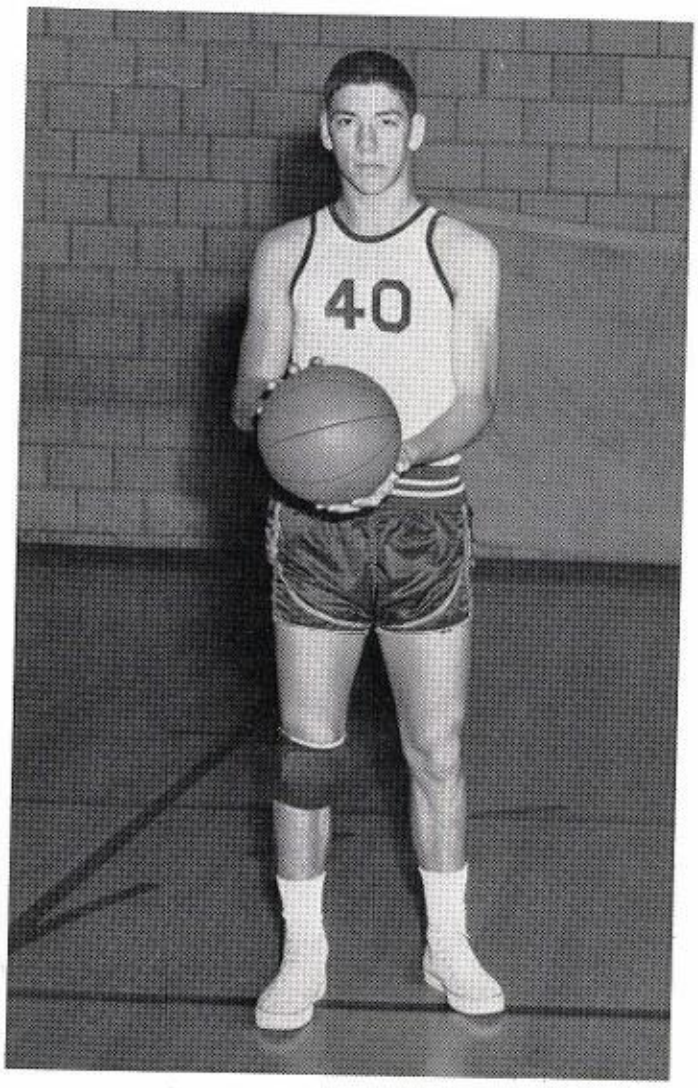

DAVID HUCKABY - Senior
Center - 3 years

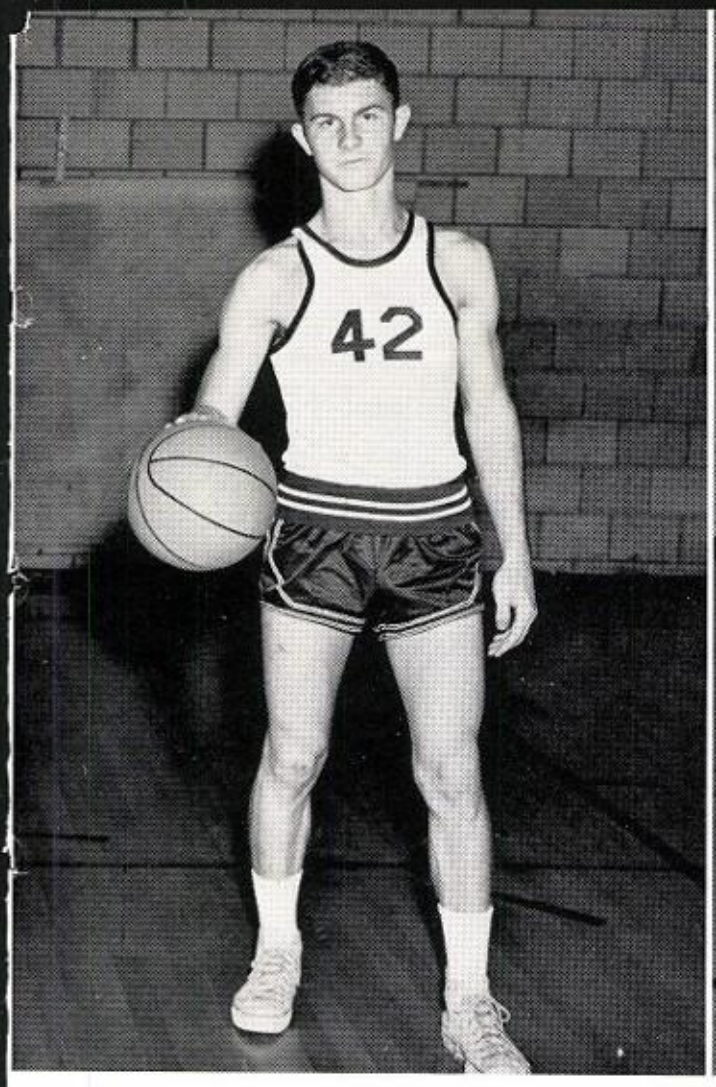

ARTHUR DENMON - Guard

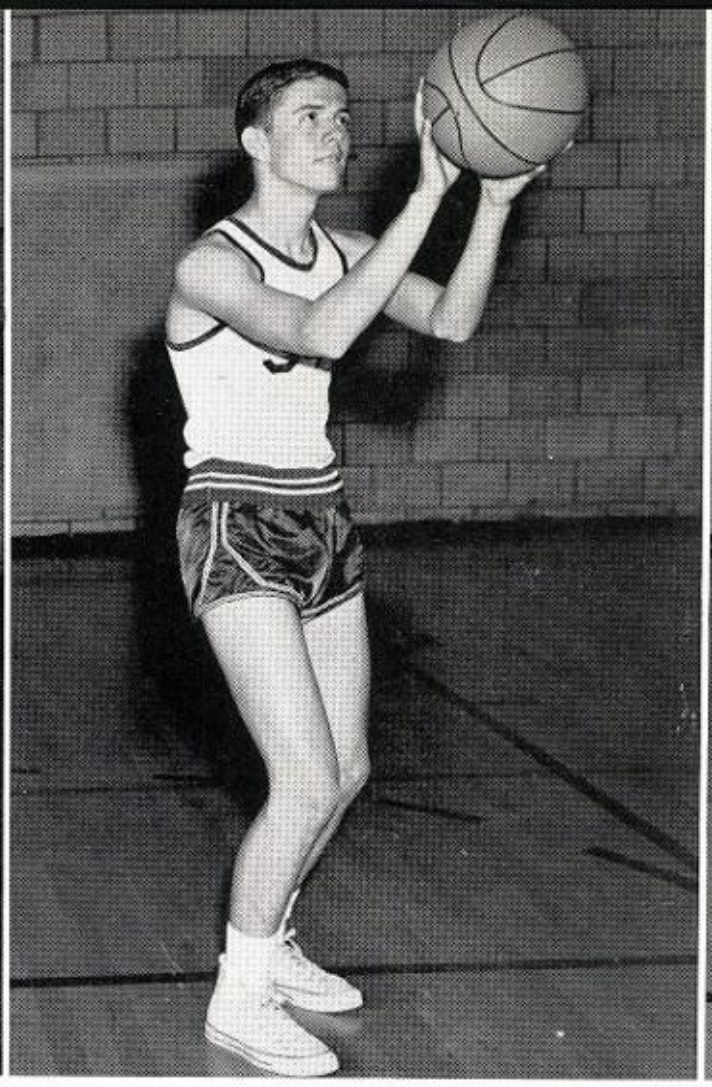

CHARLES STRONG - Forward

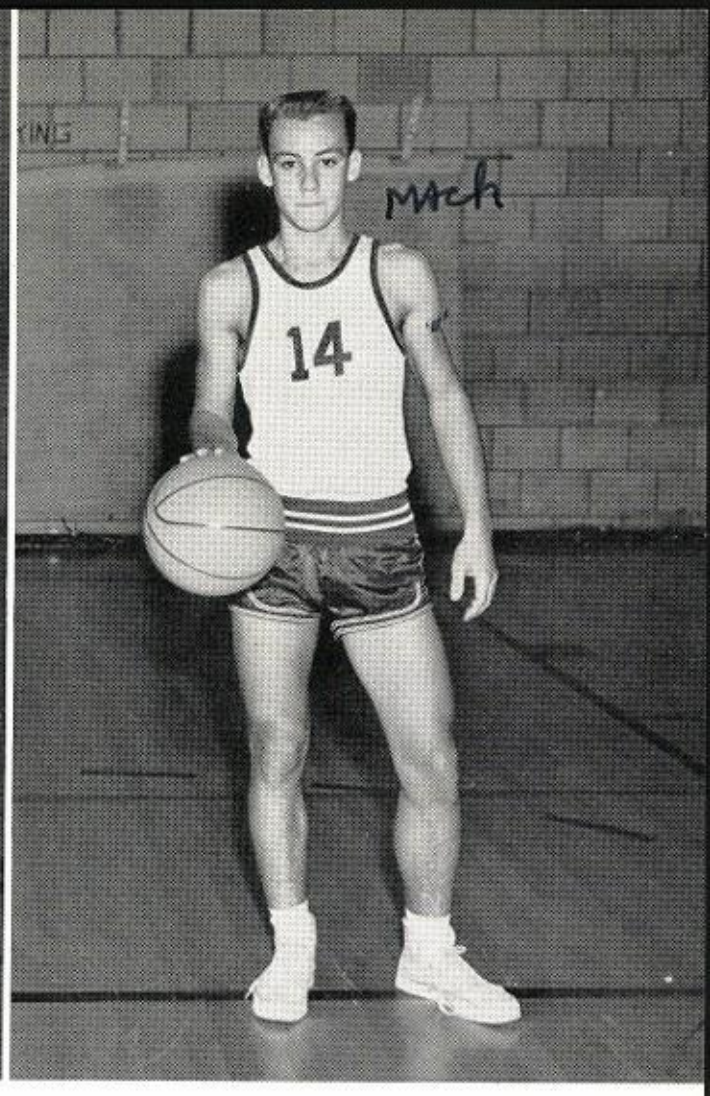

MACK COX - Guard

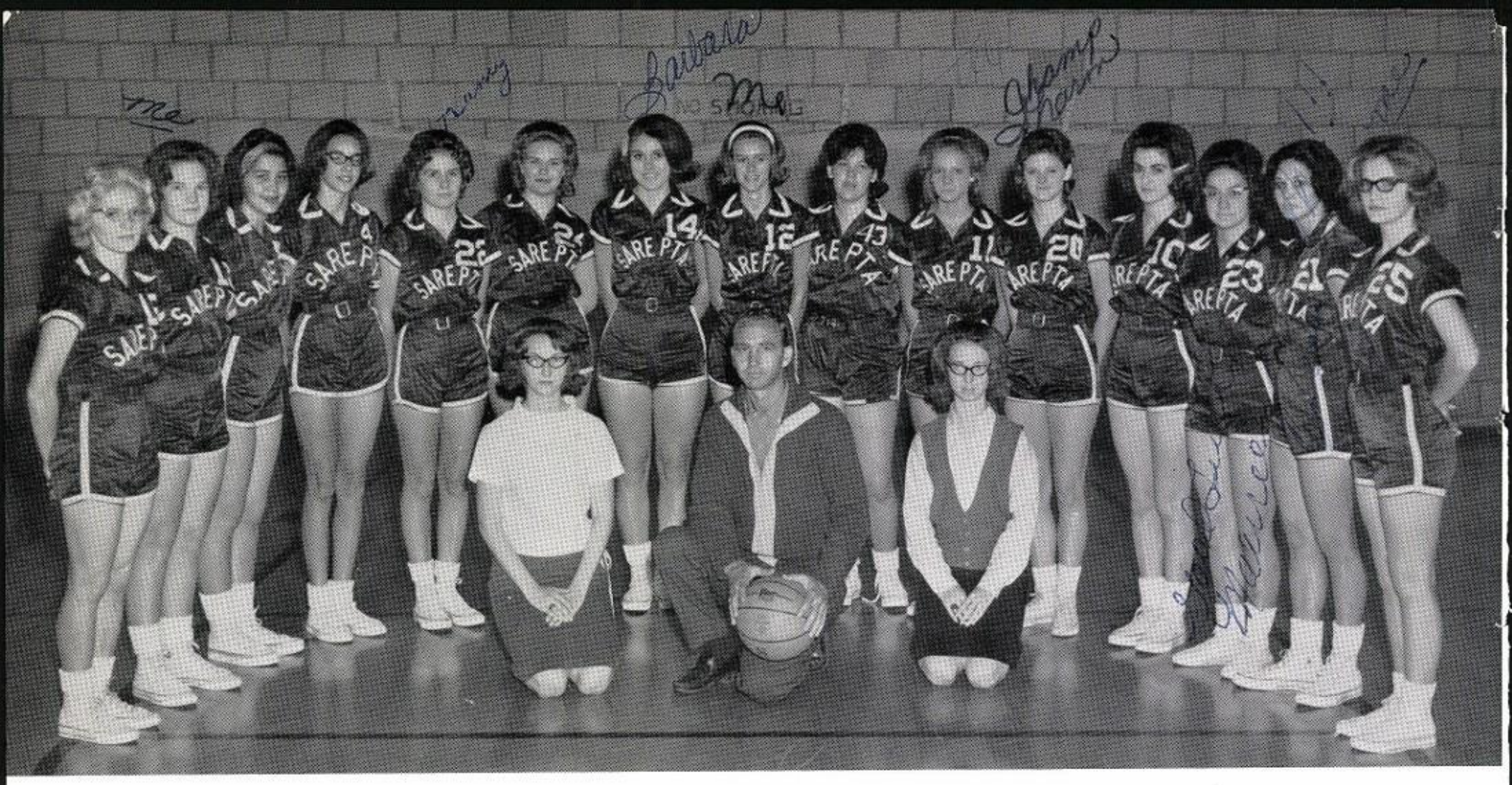

VARSITY GIRLS BASKETBALL TEAM

COACH: Ray Hunter, SCOREKEEPERS: Lanell Myers, Sue Sprawls, PLAYERS: Vera Collins, Jemmie Cochran, Jeannette Chance, Eva Foster, Nancy Phillips, Sundie Jester, Barbara Johnston, Mildred Winn, Dianne Chance, Betty Waggoner, Sharon Gosdin, Minnie Rist, Maureen Lee, Judy Collins, Marsha McCroskey.

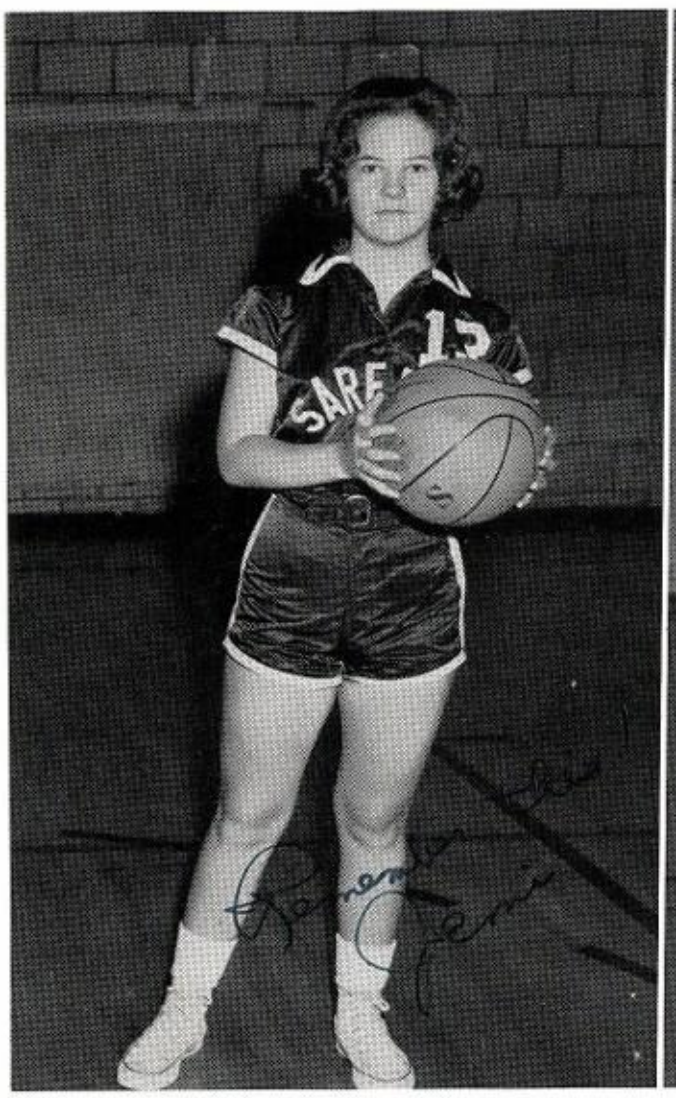

Jemmie Cochran

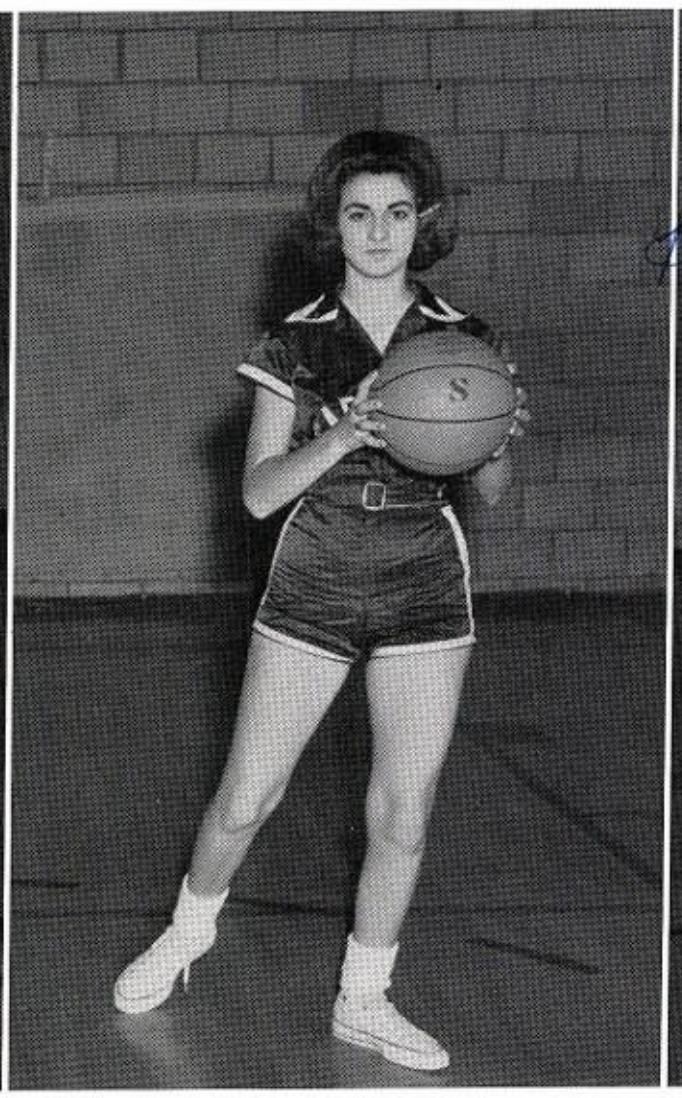

Minnie Kay Rist

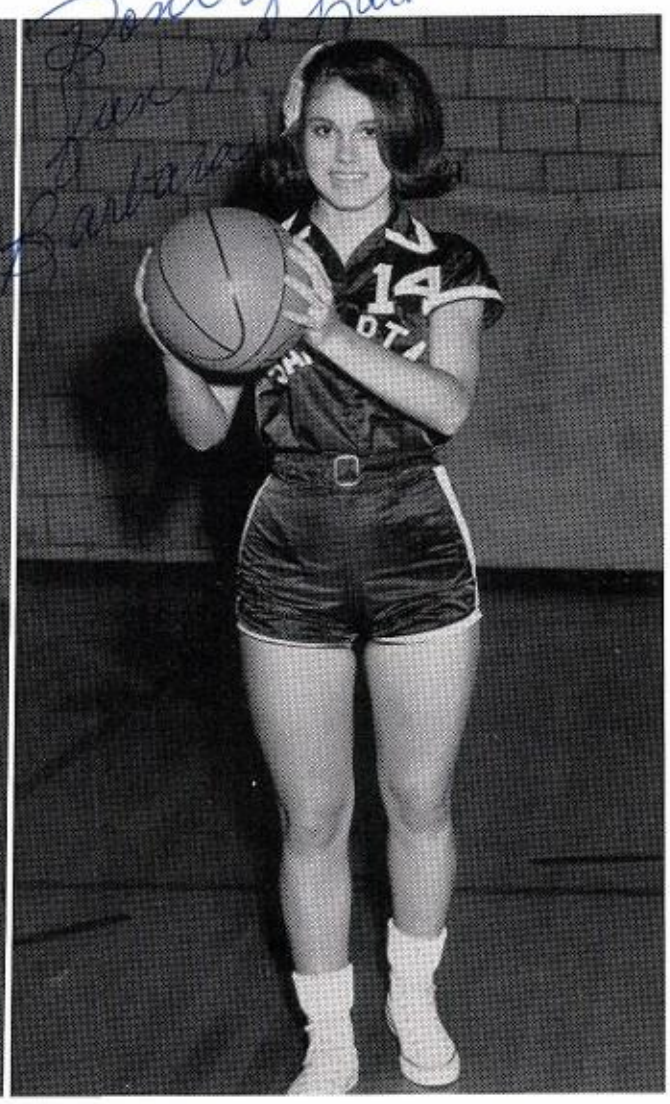

Barbara Johnston

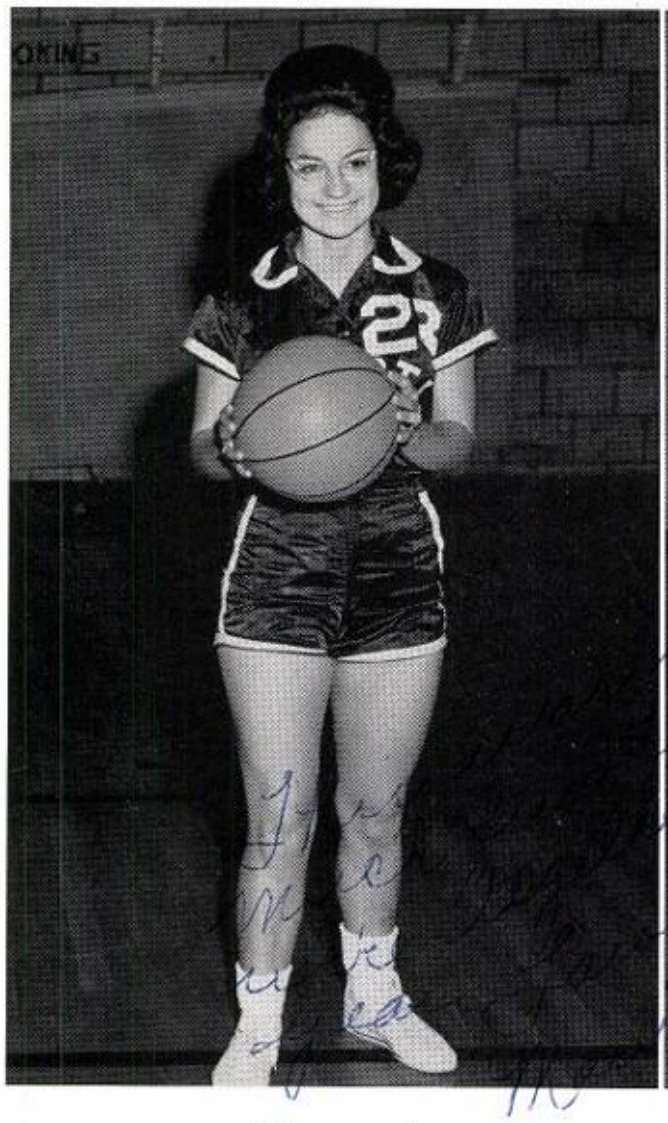

Maureen Lee

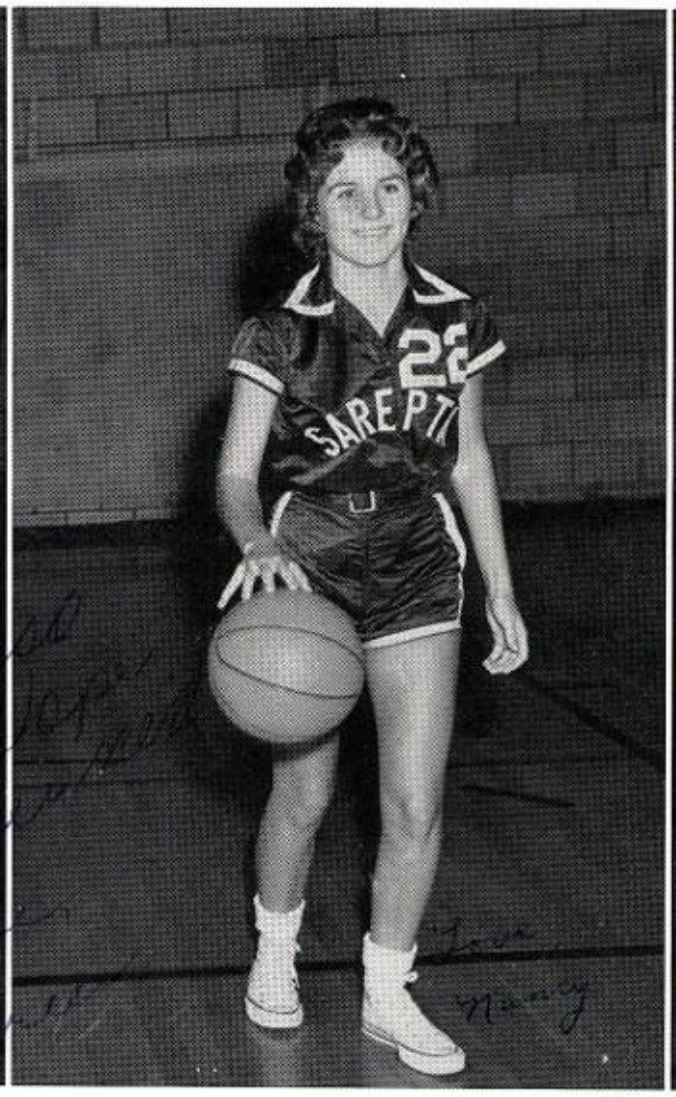

Nancy Phillips

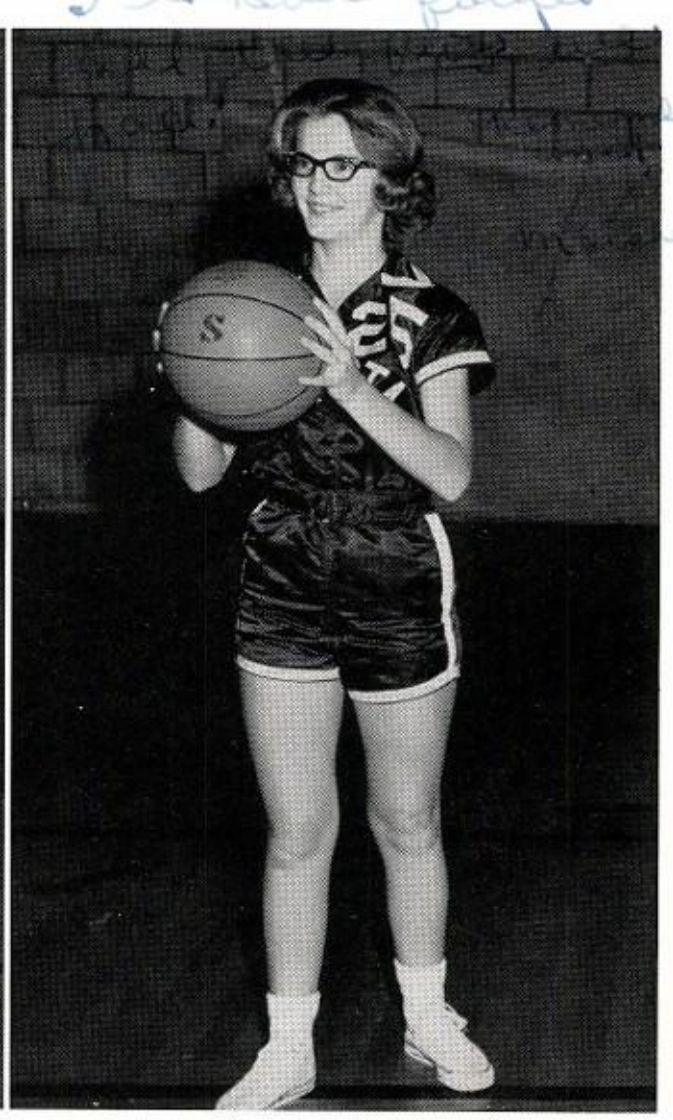

Marsha McCroskey

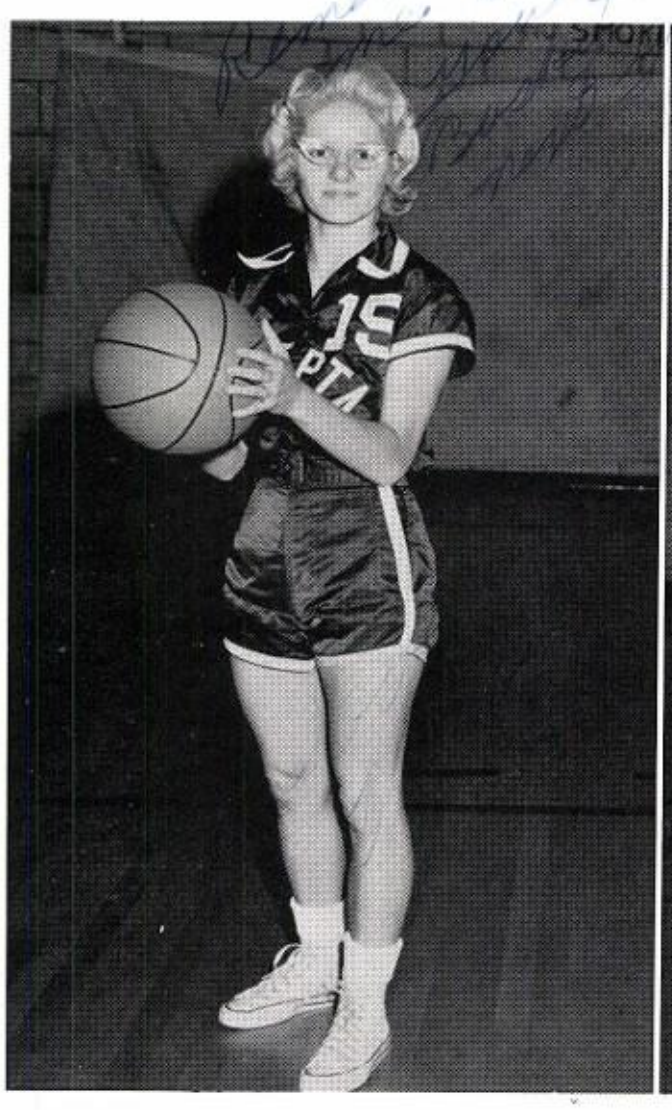

Vera Collins

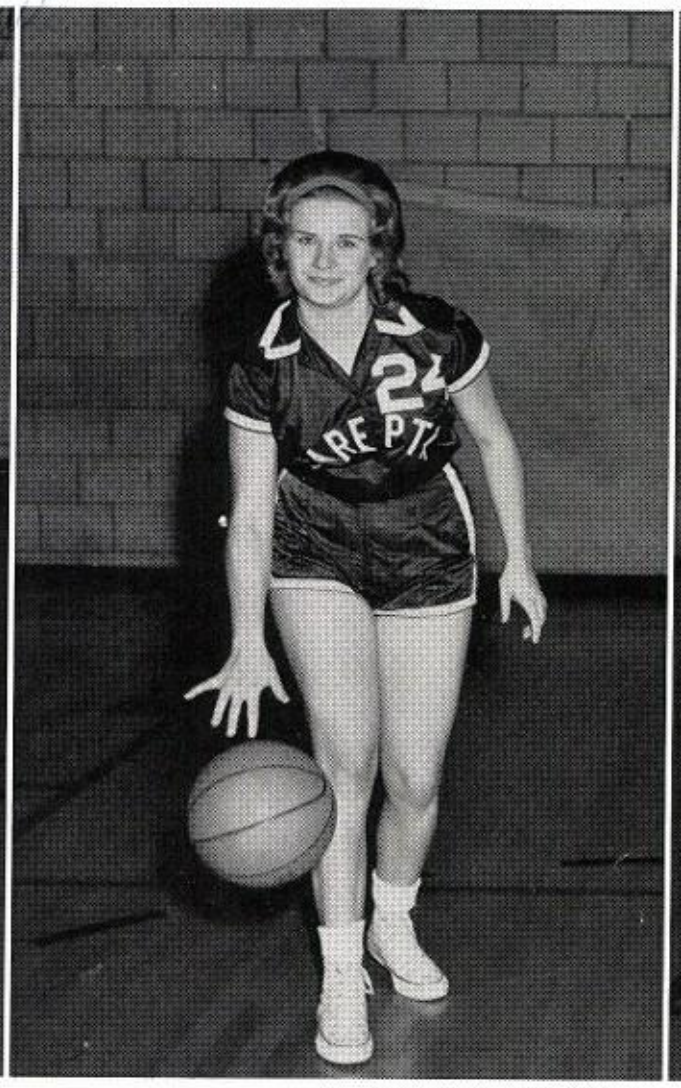

Sundie Jester

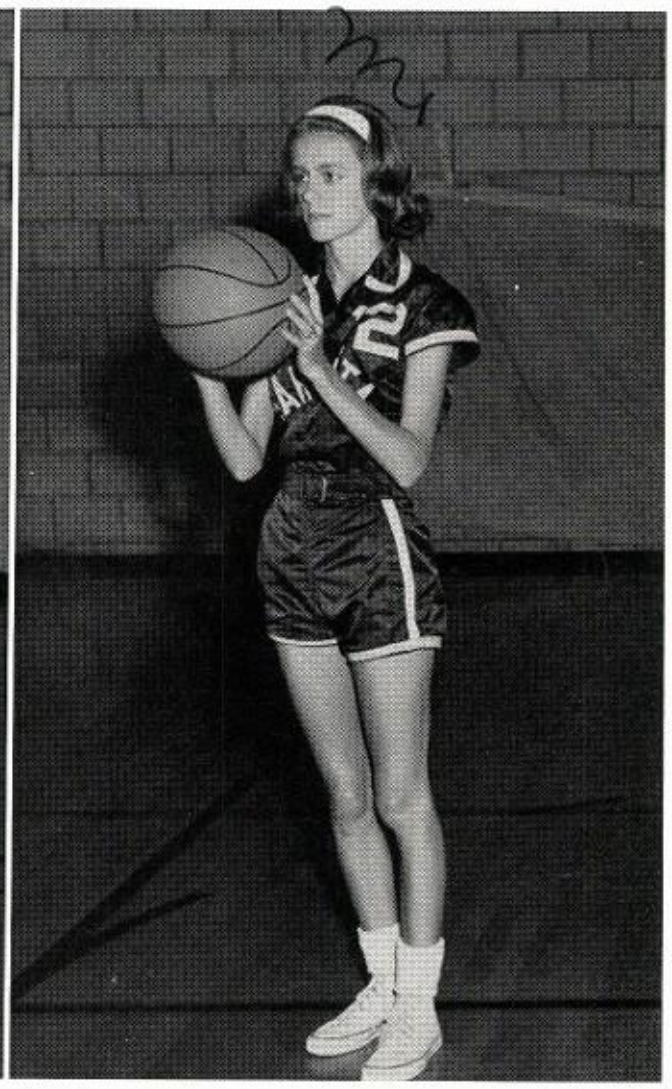

Mildred Winn

JUNIOR FOOTBALL

J. Oglee, J. Cook, G. Fuller, L. Cardwell, J. Jarvis, S. Crowe, R. Butts, G. Wolfe, C. Grappe, G. Wardord, M. Delafield, D. Garza, D. Garza, D. Odom, S. Newsom, L. Myers, Coach Green, G. Leonard, E. Duncan, R. Avera, W. Beckham, R. Sikes, D. Maxwell, W. Weems.

JUNIOR BASKETBALL

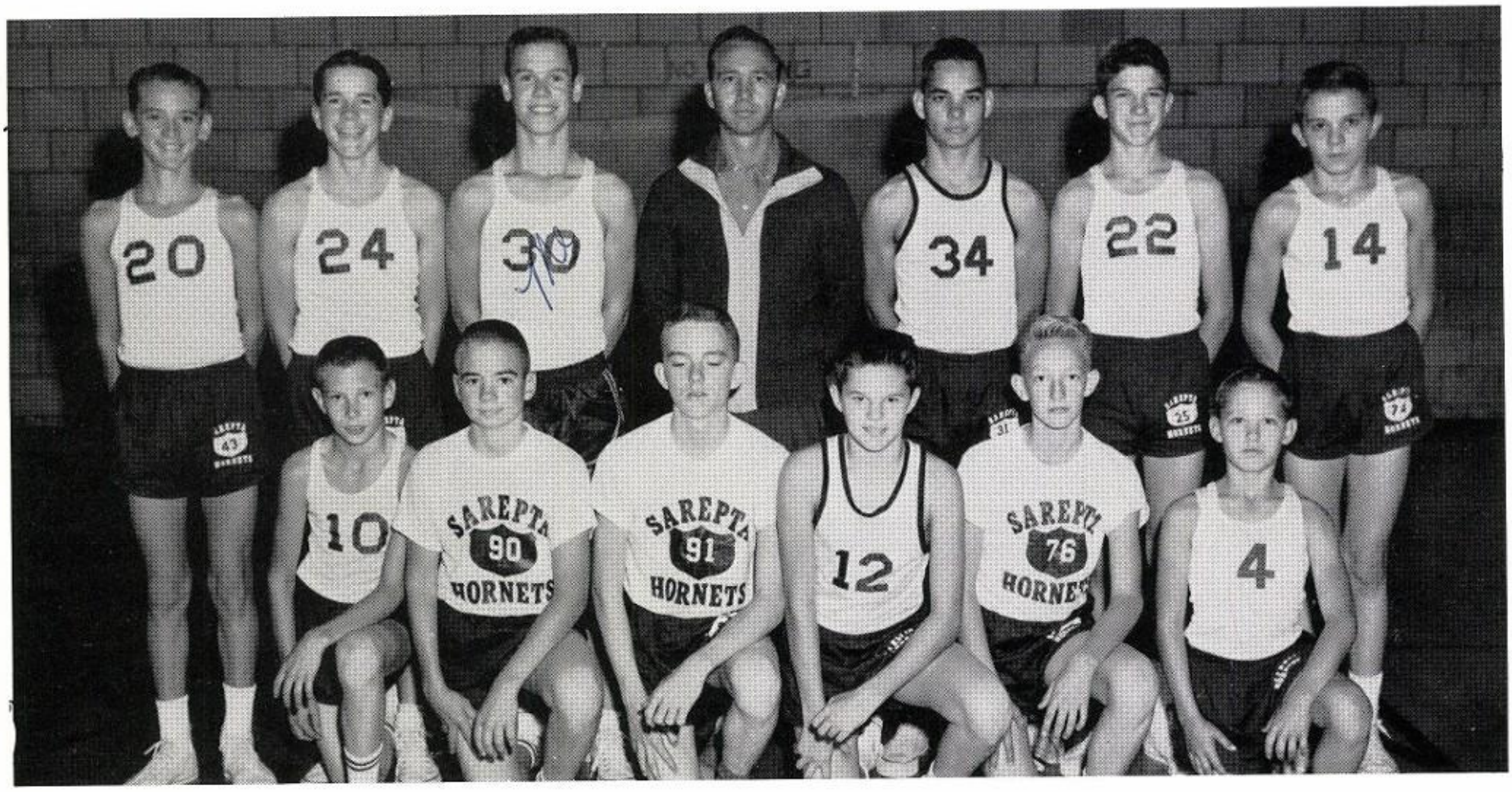

G. Fuller, J. Jarvis, S. Crowe, Coach Hunter, R. Butts, G. Wolfe, M. Ellezy, S. Newsom, L. Cardwell, W. Beckham, J. O'Glee, L. Myers, R. West.

VOLLEYBALL

Mrs. Green, N. Alford, B. Waggoner, D. Chance, B. Johnston, S. Jester, T. Green, E. White, M. Rist, M. Lee, L. Branton, J. Maxwell, J. Cochran, N. Phillips, B. Coile, S. Gosdin, M. McCroskey, V. Collins, S. Council.

JUNIOR BASKETBALL

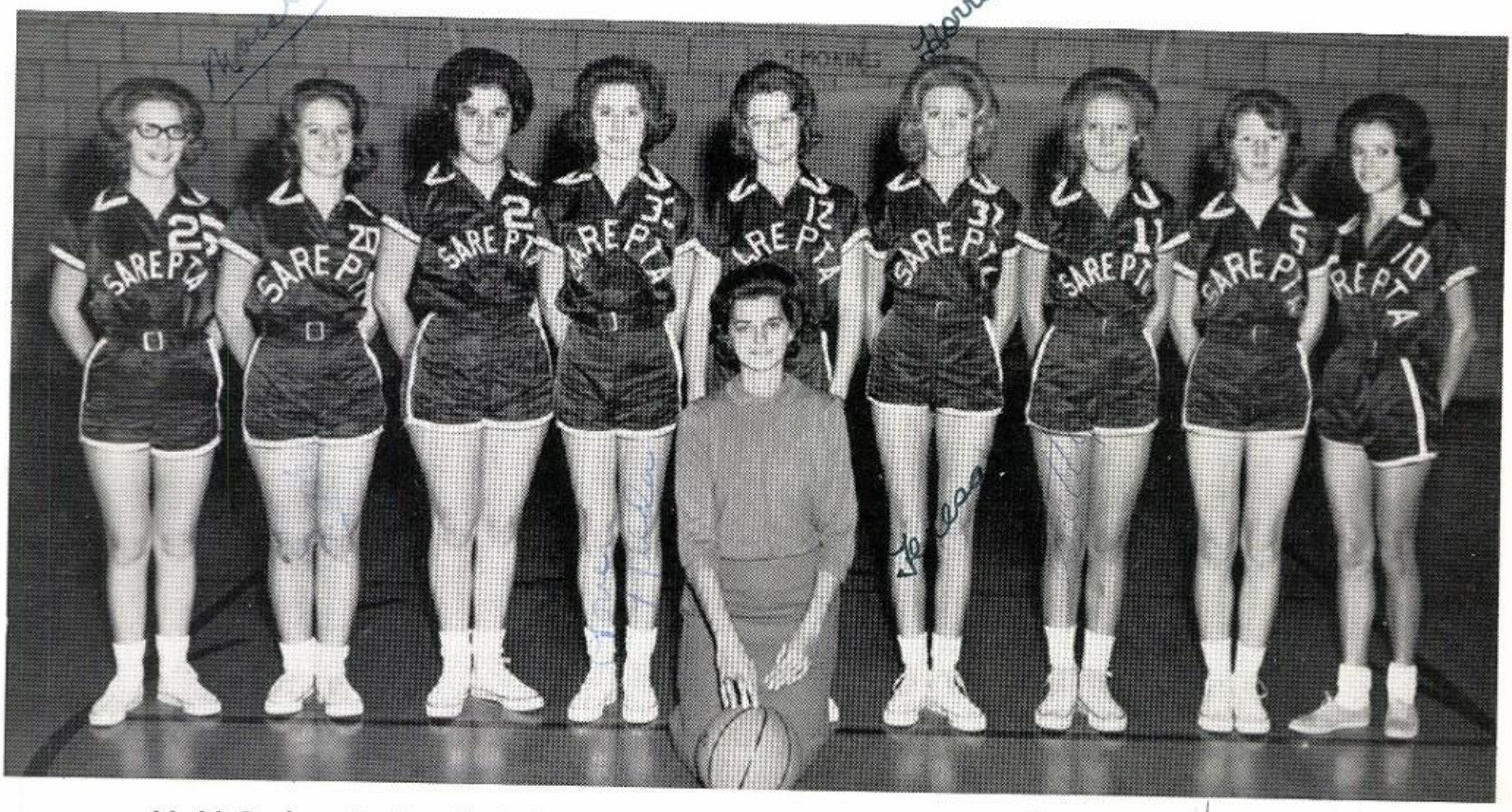

M. McCroskey, P. Gosnell, R. Brown, N. Alford, S. Waddey, T. Green, B. Waggoner, J. Maxwell, S. Chilcoat, Coach - Mrs. Green.

EIGHTH GRADE BASKETBALL TEAM STANDING: P. Cave, M. Dean, M. Weems, S. Elkins, M. Chance, G. Green, M. Foster, E. White, B. Garza, J. Foster, C. Beaty, KNEELING: J. Evans, S. Jones, R. Merrit, S. Lee, D. Sikes

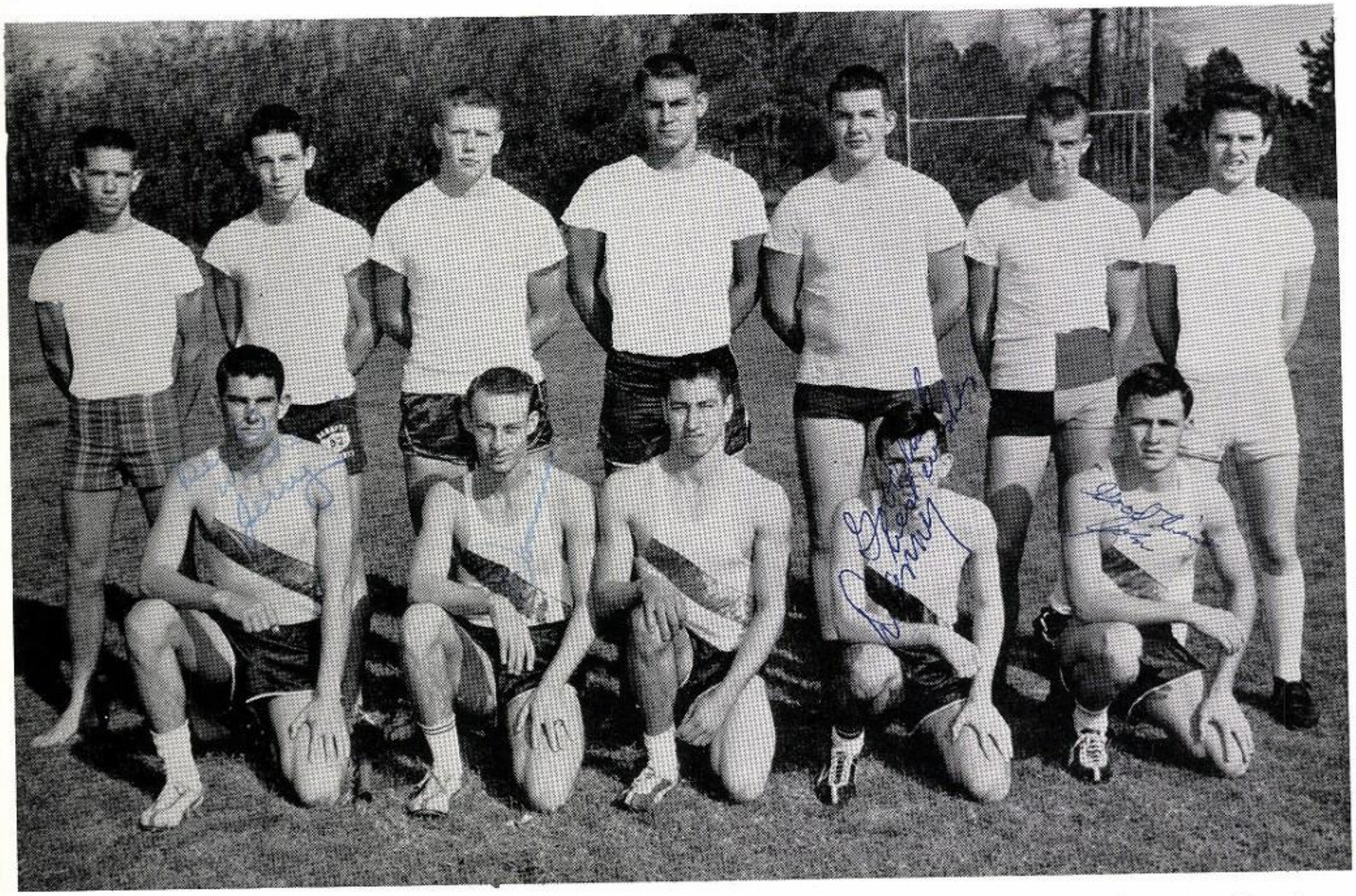

VARSITY TRACK TEAM STANDING: D. Brown, L. Ketchum, L. Stiles, J. Warford, D. Matthews, R. Eddy, T. Mitchell, KNEELING: J. Norment, D. Hendricks, G. Dickson, D. Sikes, J. Charles

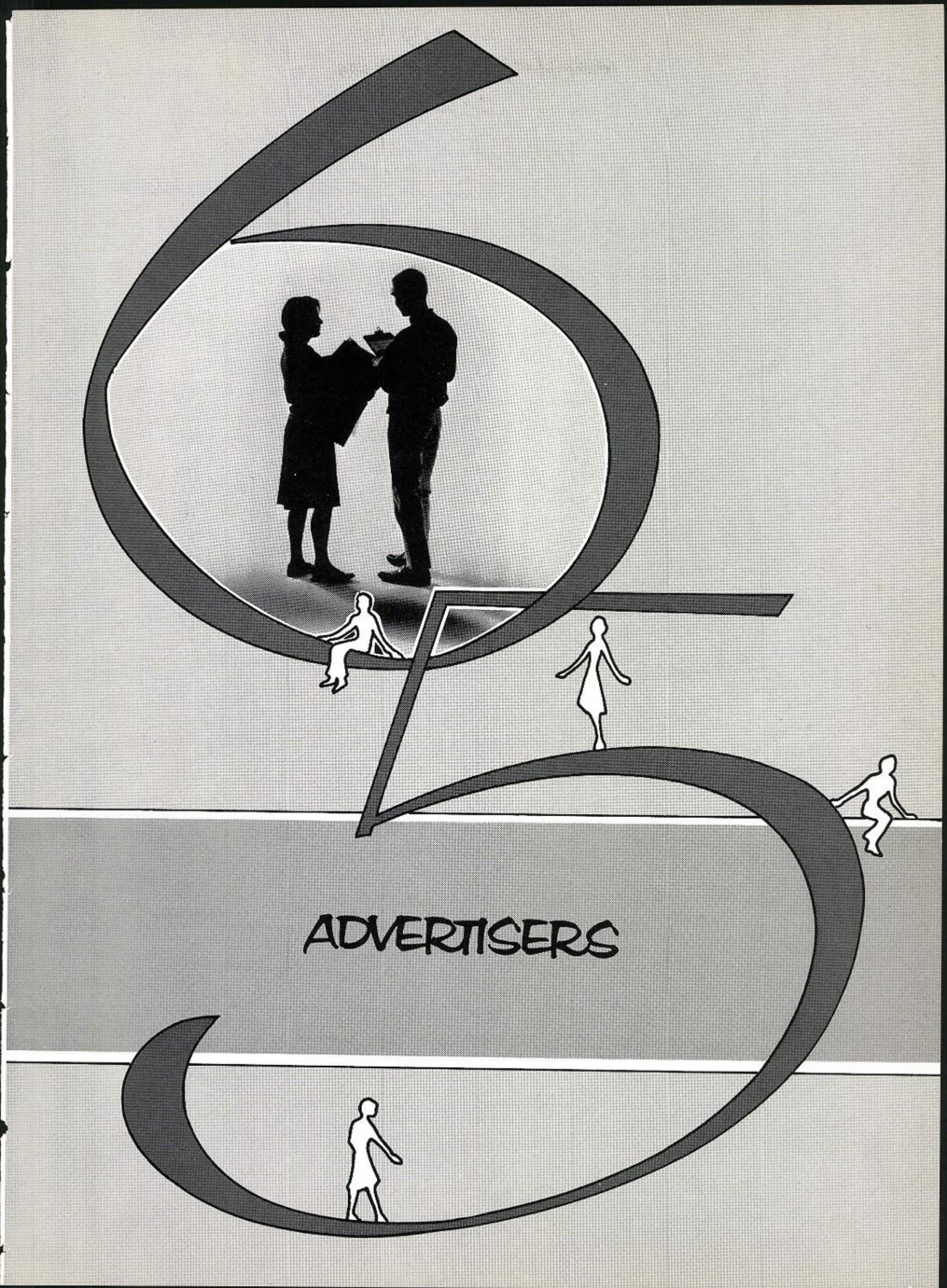
ADVERTISERS

Success to the graduating class

COCA-COLA BOTTLING CO.

Minden Louisiana

Phone 377-6846

PEOPLES BANK & TRUST COMPANY

"Your Friendly Bank"

Dial FR 7-6366

Minden Cotton Valley

Louisiana

Member

Federal Deposit Insurance Corporation

Dear Mildred,
I wish to wish you the best of luck. I hope you will have as much fun playing basketball. I really enjoy playing with you girls. Well, Gotta go.
Love
Vera

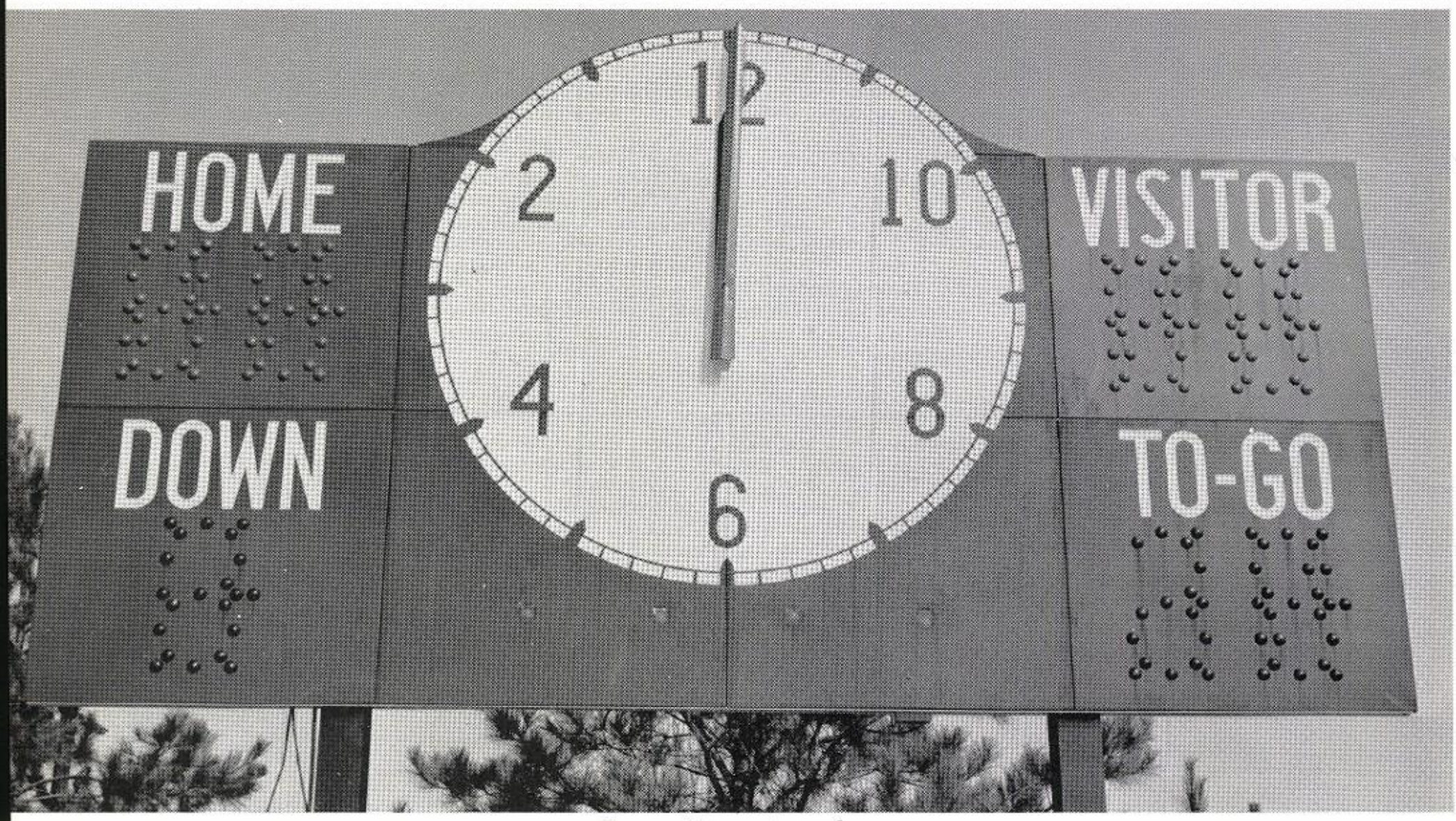

Compliments of

SAREPTA LIONS CLUB

THE SAREPTA MUNICIPAL BUILDING

Senior Class of 1965 is pictured in front of the community center. Compliments of Mayor Tommy Cave; Councilmen Hollis Houston, Aubrey Rice, Howard Hough; and Marshal E. K. Wiley.

Compliments of

ALLEN APPLIANCES

Springhill Louisiana

Phone 539-3210

Compliments of

L. J. GRAY'S JEWELERS

119 N. Broadway

Minden, Louisiana

Phone 377-1174

HOWARD LUMBER & SUPPLY CO., INC.

Minden, La.
FRanklin 7-4023

Best Wishes
From

CLEMENT-BRASWELL, INC.

Sibley Road

Minden, Louisiana

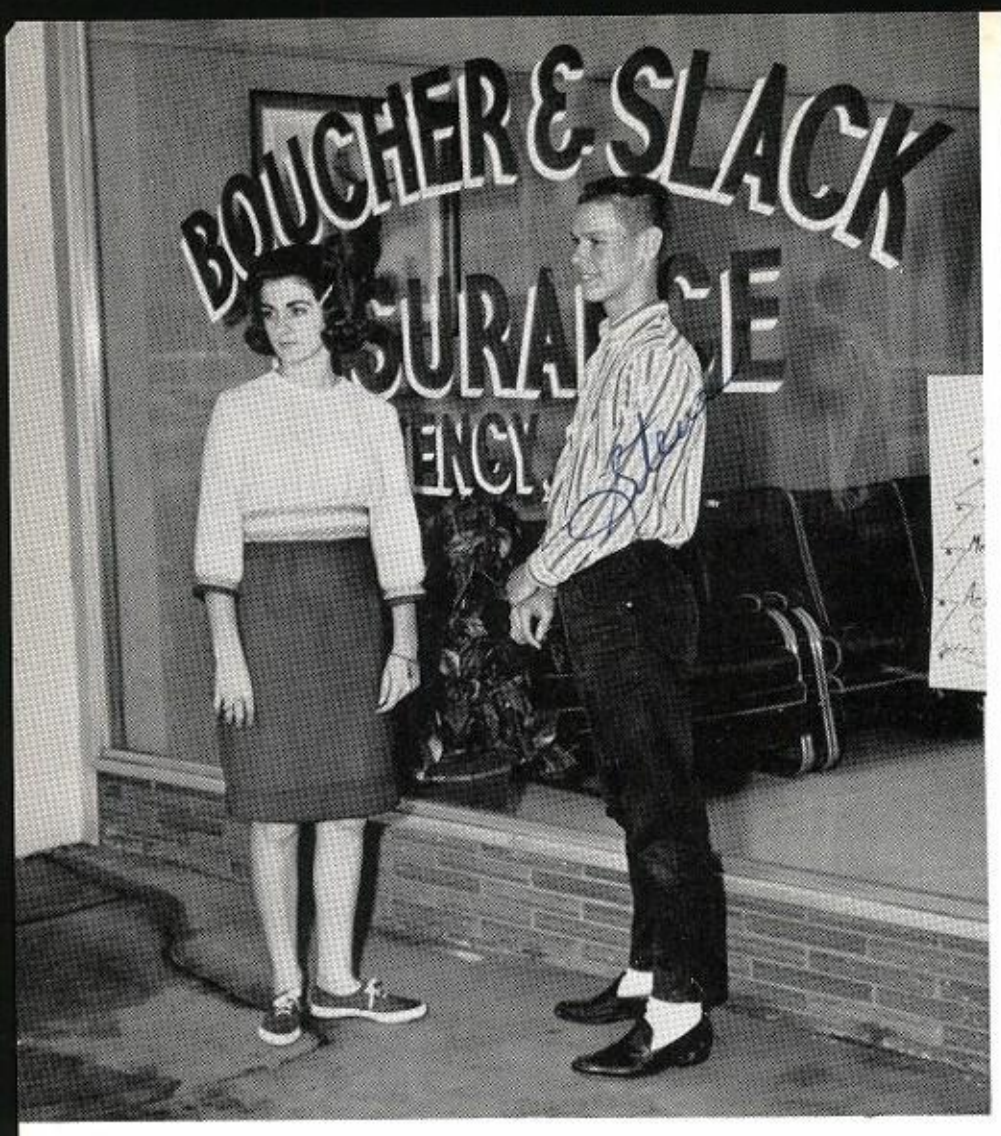

Compliments of

BOUCHER AND SLACK

INSURANCE AGENCY

Springhill Louisiana

Service for the Sick

H & B DRUG, INC.

Phone 539-2419

Springhill, Louisiana

A. C. HIGGINBOTHAM, Reg. Ph.

Best Wishes to a very nice girl
Steve Crowe

Compliments of

HORNE'S JEWELRY

J. G. HORNE, Owner

Springhill Louisiana

PHONE 539-5214

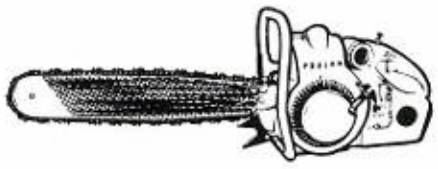

McMURTRY SAW CO.

520 1/2 MAIN SPRINGHILL, LA.

BOX 125

POULAN

SALES & SERVICE

RESIDENCE PHONE

SAREPTA 847-3631

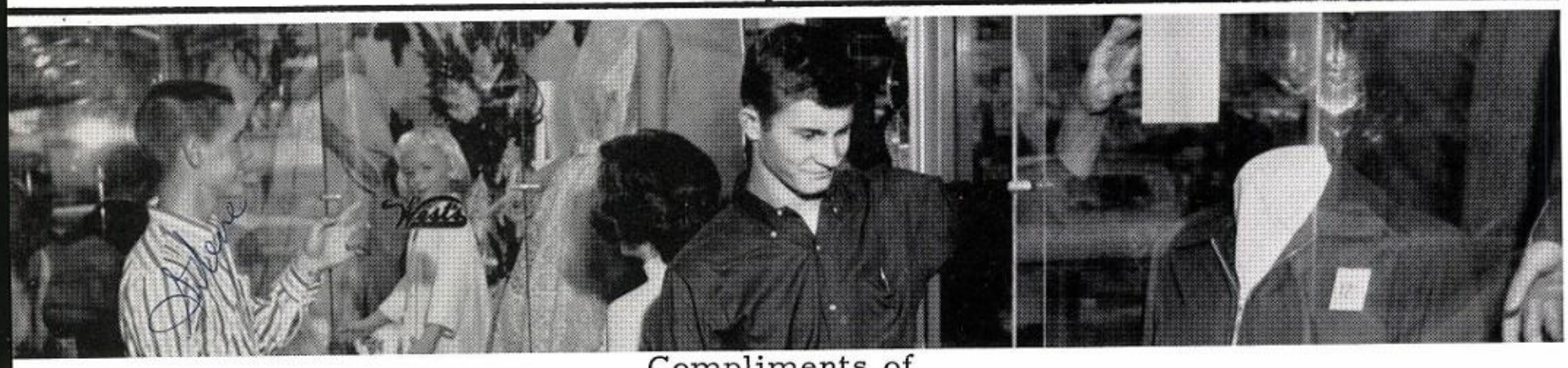

Compliments of

WEST'S

Springhill, Louisiana Home of Better Values Phone 539-4016

NEW SAREPTA BAPTIST CHURCH

J. SCOTT TURNER, Pastor

Sunday Morning Worship 11:00 A. M.
Sunday School 9:45 A. M.

Evening Service 7:00 P. M.
Training Union 6:00 P. M.

Wholesome Christian Activities Attract the Youth of Sarepta Community.

Compliments of

E. B. SMITH

Springhill, Louisiana

Mildred,
I've really enjoyed being to school with you this year. You've got a great personality so try to stay the same. Just for me. Remember the fun we had in New Orleans. And remember me as a friend. Barbara J.

Sew & save at
SHURTLEFF'S
PRINGHILL, LA.

Compliments of

EVER'S BEAUTY SHOP

Sarepta, Louisiana

Phone -- 539-3083

Compliments of

ANTHONY-BRYAN INSURANCE

Springhill, Louisiana

Phone -- 539-2551

Compliments of

PALMER USED CARS

HAROLD PALMER

"Best deal on four wheels"

Phone 847-2764 or 847-2161

Sarepta Louisiana

Compliments of

NICHOLS IMPERIAL SHOES
AND
NICK'S SHOE STORE

Compliments

SPRINGHILL PRESS
& NEWS-JOURNAL

All Kinds of Printing
Advertising
Typewriters - Adding Machines

209 Main Phone 539-3511
Springhill Louisiana

Dear Milly!
I have enjoyed being in the same classes with you. You have a wonderful bit of wit that pops up at the right time. Remember me as a friend always.
Love ya!
Maureen Lee

Sanitary DAIRY PRODUCTS INC.

110 SIBLEY ROAD MINDEN, LOUISIANA

Al-Jerry — THE MILK WITH ALL THE EXTRAS

Compliments of
SAREPTA BRANCH OF

MINDEN BANK AND TRUST COMPANY

Compliments of

BEN FRANKLIN STORE

W. C. WHITTLE - Owner

5¢ - $1.00

Springhill Louisiana

Dear Mildred:
Have found you to be a good student and a good person to teach.
I hope you the best in every way.
Sincerely,
A. B. Perritt

RCA GE

B & S SUPPLY, INC.

Full Line G. E. Appliances -- RCA Television and Stereo - Johnson Outboard Marine Supplies - Honda Cycles - Browning Shotguns - Power Mowers - Rawlings Sporting Goods, Home Furnishings.

COMPLETE SERVICE DEPARTMENT

Phone 539-3565
Springhill, Louisiana

Compliments of

HACK'S COIN LAUNDRY

Springhill Louisiana

Phone 539-5316

CHADWICK'S

Infant's Through Ladies' Wear

Beauty Salon

222 North Main

Phone 539-3814

Springhill Louisiana

Dear Mildred

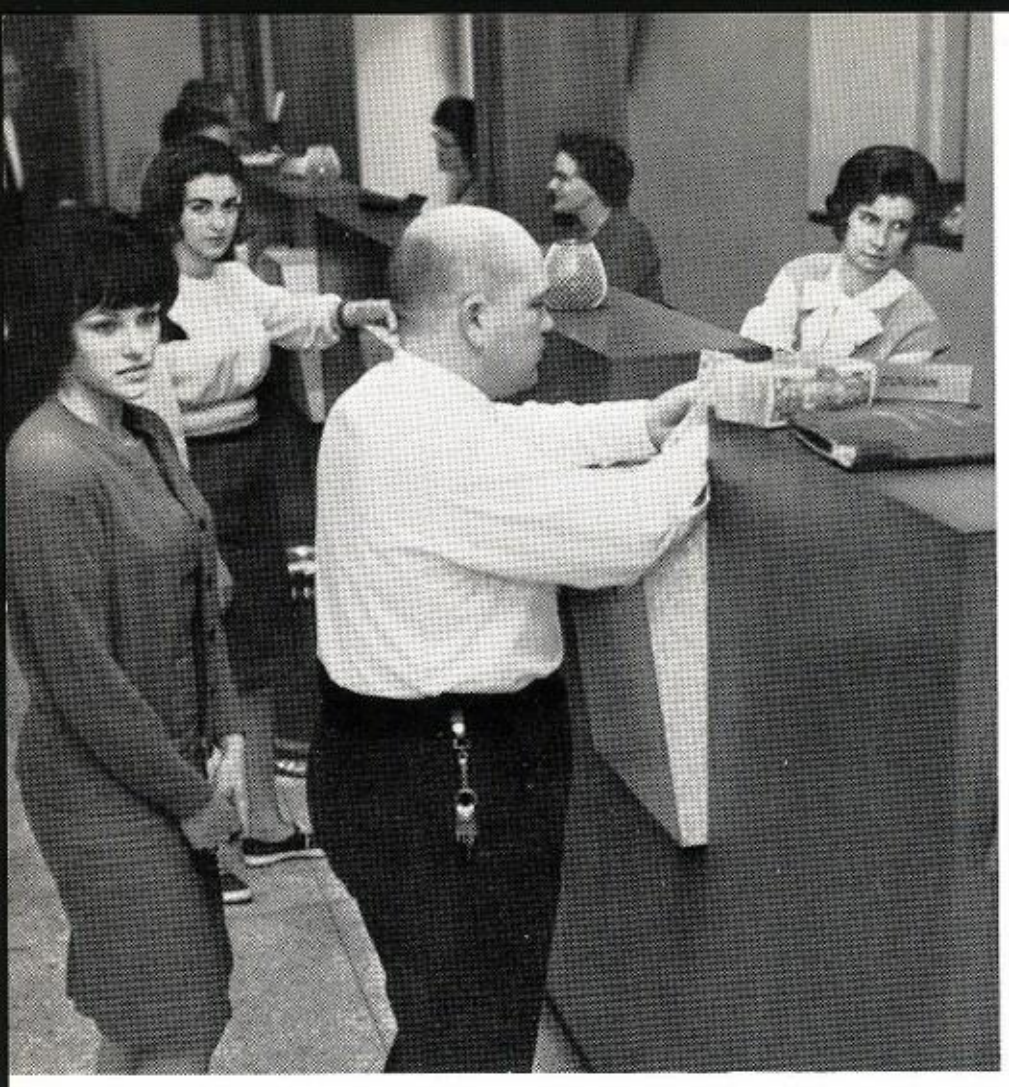

Compliments of

SPRINGHILL BANK & TRUST COMPANY

and Its CULLEN BRANCH

Compliments of

CURTIS BROTHERS GROCERY

Complete
Food Market - Feed Store

Cullen, Louisiana
Phone 539-5313

Compliments of

STATE FARM INSURANCE

Mildred,
you are a good friend and best of luck in the future. Keep working hard in school. May God bless you always,
Sabo

STATE FARM INSURANCE

RICHARD JENKINS, Agent

Cullen Louisiana

AXE RESTAURANT

Phone 539-5580 Springhill, Louisiana

We Cater to Private Parties

Best Wishes From

Dear Mildred,
It has been fun going to school with you these past years. The Best of luck in the future.
A friend always,
Sandy C.

Farm and Garden Supply

Rental Service

WATSON'S

Phone 539-2021 105 First, S.E.
Springhill, Louisiana

Compliments of

BLANCHARD'S

Store for Men and Boys

Springhill Louisiana

STATELINE HO-MADE

Springhill, Louisiana

Try State Line Drive-In for
Refreshments and Eats.

Compliments of

MOBLEY GLASS CO.

300 1/2 Main - Phone 539-3482

Springhill, Louisiana

Auto Glass - Mirrors
Window Glass

Congratulations! From

Dear Mildred,

I have enjoyed going to school with you all these years. Good luck and best wishes in the future. May God bless and keep you.

a friend always
Danny

HARPER'S TEXACO

Sarepta, Louisiana

Dear Mildred,

SAREPTA BARBER SHOP

Best of luck to you in the future years.

Ricky M.

HENRY O'GLEE, Barber

Sarepta, Louisiana

HULL'S "Personalized" HOME FURNISHINGS

Carpets
Draperies
Decorating

"Personalized
home furnishings"

Springhill, Louisiana

Mademoiselle
"Where Friends Meet"

Compliments of

Dear Mildred,

You are a good friend and lot of luck in the near future.

a friend,
Dayny Sue

DAIRY QUEEN

Springhill Louisiana

Compliments of

WESTERN AUTO ASSOCIATE STORE

A. J. PRICE, JR., Owner

120 North Main

Springhill's Leading Auto Accessory
and Sporting Goods Store

Springhill, Louisiana Phone 539-2616

Compliments of

SAREPTA LUMBER AND SUPPLY COMPANY

C. R. WINN, Proprietor

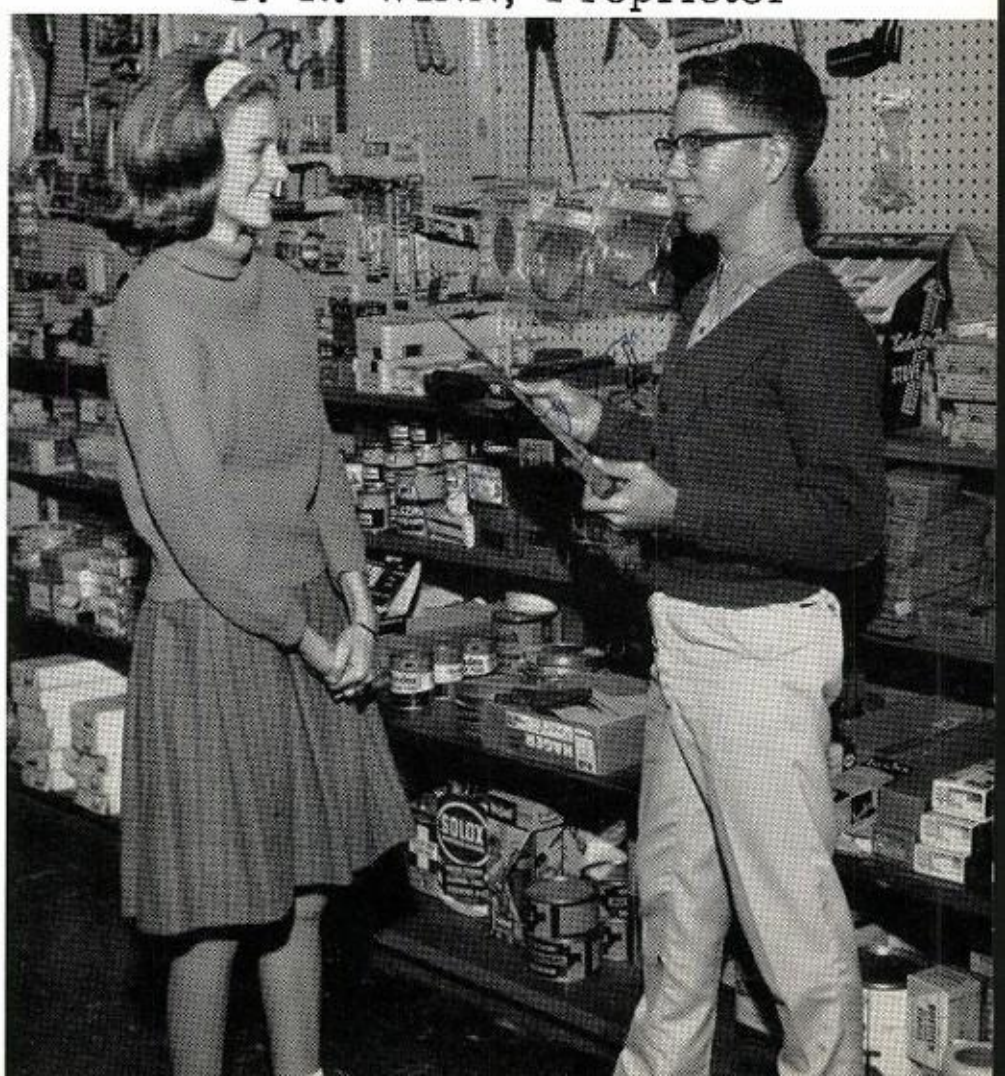

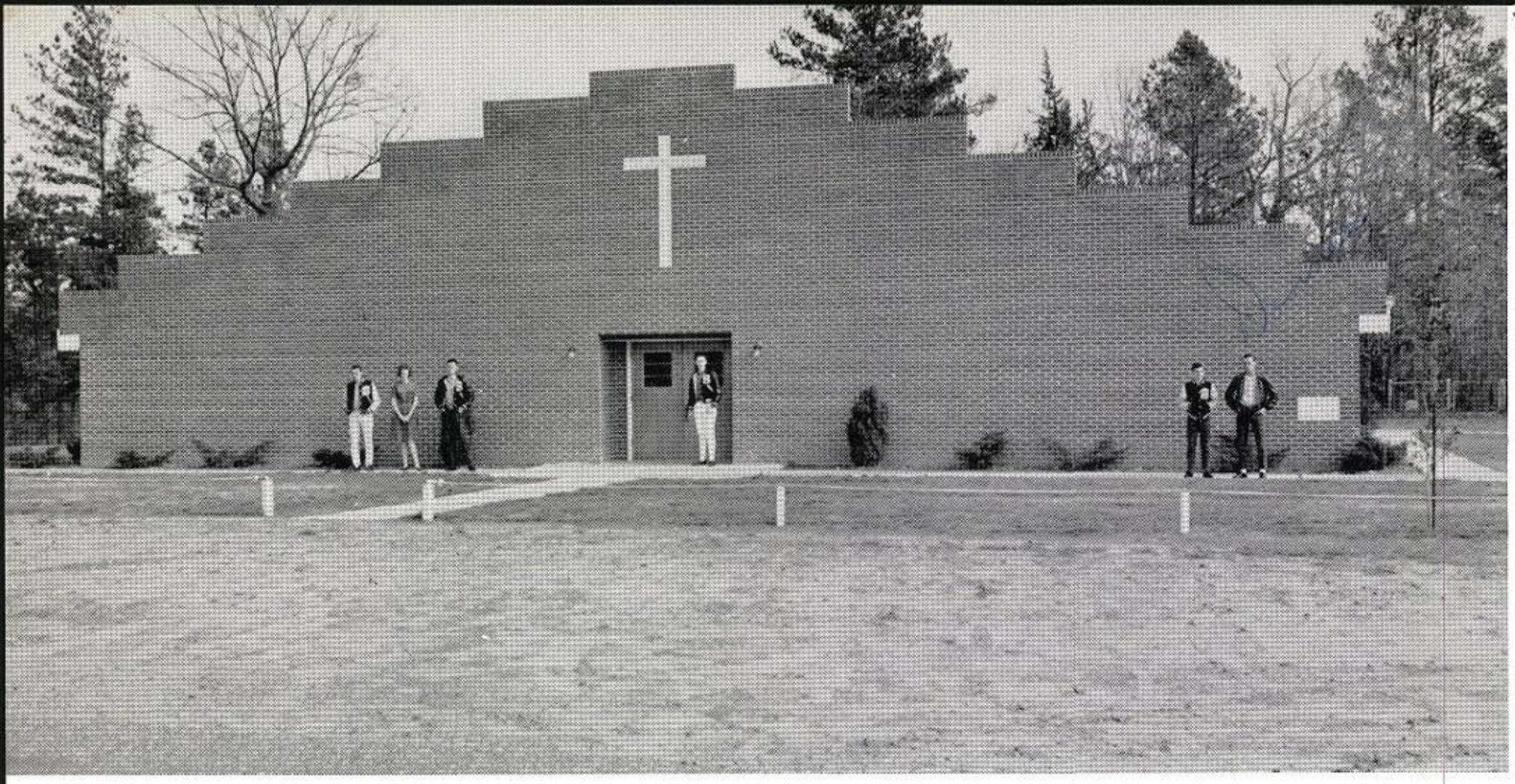

OLD SAREPTA MISSIONARY BAPTIST CHURCH

BUFORD CHILCOAT, Th.D., Pastor

Sunday School - 10:00 A.M.
Morning Worship - 11:00 A.M.
Baptist Training Course - 7:00 P.M.
Evening Worship - 8:00 P.M.
Midweek Service (Wed.) - 7:00 P.M.

Dear Milly,
You are the best all around girl I know and very pally, you shall go a long ways in life if you know that. You are sweet and nice and most of all you are smart I think. I've enjoyed going to school with you and copy your homework (Remember)
So God Bless you and Be with you
Remember me always
Pally
Robert D.

Best Wishes From

DAIRY WHIP

Springhill, Louisiana Phone 539-2660

Compliments of

WONDER POTATO CHIPS

Cookies and Other Fine Products

Compliments of

VAUGHAN SERVICE STATION

Parade Products

Springhill Louisiana

TENNYSONS REXALL

Springhill, Louisiana

Serving Your Every Drug Need

Compliments of

W. F. BEALL'S STORE

Springhill, Louisiana

C AND S READY MIX, INC.

Phone 539-3410

"Concrete Products

Gravel and Sand"

Springhill Louisiana

Milly,
I have enjoyed going to school with you. You are a very good friend of mine and have a good personality. I try to stay that way. Best of luck to you in the future.
Love,
Charlotte

Best Wishes to the Seniors.

PIGGLY WIGGLY

The Original Self Service

and

Your Friendly Grocer

Main and Legion

Springhill Louisiana

To a very nice and cute girl. Remember me as a friend always. Best of luck in the future with J. B.
Lindy "Frog" Odom

Congratulations From

H. D. HAMMONTREE
MIDWAY TEXACO SERVICE

Springhill Louisiana

Phone 539-4866

Best Wishes From

BRYAN SHOE STORE
AND
THE TOGGERY

Best Wishes to a deserving girl
Love
Judy

Compliments of

905 MOBIL SERVICENTER
AND LAUNDERETTE

Phone 847-2161 Sarepta, Louisiana

"We Appreciate You!"

Large enough to serve you
Time enough to know you.

CITIZENS BANK & TRUST COMPANY

106 South Main Springhill, La.

Member F. D. I. C.

PACIFIC MUTUAL LIFE INSURANCE

Non-Cancellable
Hospital Insurance

L. S. HAYS, Representative

Phone 539-3458
Springhill, Louisiana

Mildred,
It has been fun this year going to school with you. Don't forget our nickname. Ha! I'm sure we'll have just as much fun (maybe more) next year, too. I'll always remember you as a good friend. I hope you have the best of luck always.
Love,
Eva

Compliments of

CITY BARBER SHOP

Springhill, Louisiana

Mildred,
I have enjoyed knowing you and being in band with you. It has been lots of fun especially the trip to New Orleans. I'll never forget it. Stay as sweet as you are and you will go far. Best of luck! - Donna

Mildred,
I've really enjoyed going to school with you this year! Best of luck in the future
Love
Pat

COMPLIMENTS OF

SPRINGHILL NEW CAR DEALERS

HUGHES BUICK COMPANY

SPRINGHILL MOTOR COMPANY

BRANCH BROTHERS MOTOR COMPANY, INC.

Dear Milly,
I have enjoyed very much knowing you. I hope you have the best of luck.
Barbara Wayland

I'm very sweet and glad to know you. Best of luck in the future
Lorraine

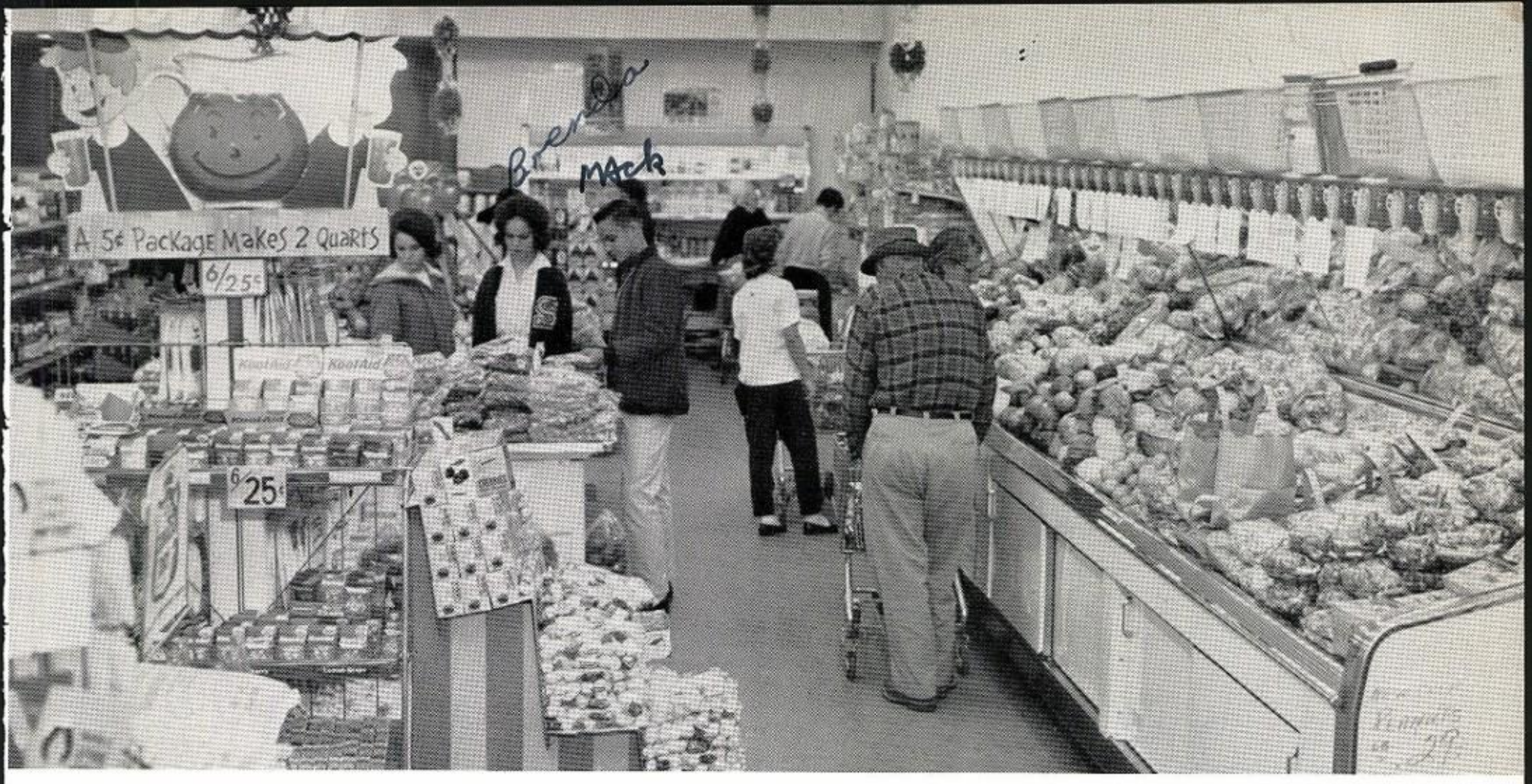

WINHAM'S SUPERMARKET

"Favorite Shopping Center"

Sarepta Louisiana

Hey there Mille
Wasn't school a drag this year! But it was
a lot of fun anyway, didn't it? I sure did
think a lot of you and I wish you all the
luck in the world, girl.
No I am not just saying this
Lovely Letter

Compliments of

SAREPTA CANNING CENTER

Sarepta, Louisiana

Congratulations From

CULLEN DRUG

Mildred,
I have enjoyed being your friend and going to school with you.
Mack Cox

Compliments of

BILL KOTTENBROOK'S CARPET SERVICE

203 N. Main

Phone 539-3097

Carpet Cleaning

Mildred,
You are a real crazy girl with lots of fun wherever you go.
Best of luck and sweet - Beverly D.
Slog

STERLING STORE

Springhill's Complete Variety Store

Springhill Louisiana

Phone 539-4713

Best Wishes to a top rate kid. Henry

Dear Milly:
I have enjoyed going to school with you in the past years. Best of luck in the future to a nice girl.
A friend forever

Mildred,
It has been lots of fun knowing you and going to school with you. I'll never forget you and all the fun we've had.
Love Always,
Brenda

Mildred,
It has been such fun knowing you this year. You are one of the sweetest girls I know. I have come to think of you as a dear friend. Best of luck in your future
Love
Ione

Mildred,
It has been a great pleasure going to school with you these past few years. Best of luck to a very sweet girl.
A friend always.
Jimmy R.

Milly, darling,
You have a personality that wins my heart & everyone else's. We always at school and church have been a lot of fun! I'll never forget my dear friends at SHS, love, especially you. I'll find Always.
Love,
Rosemary.

Mildred,
It has been a lot of fun going to school with you. I will be forever in your debt for anyone you do.
Love,
Sherry

Milly,
I really don't know how to start. Well, here goes! I've enjoyed going to school with you for the past few years. I'll never forget some of our adventures in Home Ec. You are a very sweet & cute girl. I'll always remember you as a close friend. Let's make the best of our last 2 years of high school. Remember me always. (I've only got 2 more months to be in happiness.) ☺
Love
Poodle
PAM J.

Mildred
It has been fun knowing you these years and I hope it will continue. Good Luck. Love,
Mary Anne

Dear Milly
I like you - Good luck always - Stay cute and sweet! Remember the good times we've had. Don't forget me. In case you do, I'll be around to remind you of the most likeable person you knew - me -
Love,
Bev.

Mildred
I have really enjoyed being yours

lots of luck
Best wishes +
May God Bless
Danny Boy

Milly,
I certainly have enjoyed being in good old Algebra II and Lit with you this year. Most of all, trip to New Orleans. Honestly I really enjoyed that little "pillow fight" and watching The Beggars on T.V. Sat. night. Here's hoping you get everything in life you want because you're a darling girl. Best Wishes,
Love,
Janell

Mildred,
I Have enjoyed going to school with you and especially playing basketball. I just hope we have a better team next year.
A friend,
Dennis

Dear Mildred,
I have enjoyed being a good friend of yours, & I wish you the best of luck.
Sincerely yours,
Larry Lichs
Senior '65

Mildred,
It's a pleasure to know such a wonderful person. I am proud to say that you have been a good influence on me in more ways than one. Remember all the good times we've had even though I did miss the band trip. Best Wishes to a real good friend.
Love,
Jenni

Mildred,
I've really enjoyed knowing you these past years. Thanks for the birthday card. March 29 is a good day, huh?
Best of luck.
Love,
Patricia

[illegible]

Mildred,
May you always
have the best of luck.
A friend
Henry

tpc TAYLOR PUBLISHING COMPANY
"The World's Best Yearbooks Are Taylor-made"

Dear Milly,

I've enjoyed going to school with you, for these past few years. We've had a lot of fun together at basketball games and at many other places. You one of my dearest and best-friends I have, or that I will ever have. Some people might start a fuss ~~amongst~~ among us but we always get that straightened out. I want to thank you for all the help and other things you've done for me. You've always seemed to keep all the secrets or other things that I've told you, and I'm glad that I can trust you.

I hope that next year we will be able to play basketball, and softball together, and for the rest of our years in high school.

I'm sure that you will have success in everything that you do.

Remember me as a very close friend.

Love ya always,

Nancy

Mildred,
You have a great
personality and you will go
a long way in life.
Yours truly,

Dear Mildred,

You are one of my best friends. You are the kind of person I understand, a Real Big Hit. Right in my category (spelled wrong). Stood by such always and with your dangerous life you'll need all the luck in the world.

Love
Teresa

Dear Mil,

You're just too much to put in words, I will say you're sweet & lots & lots & lots of fun.

I Love You,
Kathy

Mildred,
Best Wishes
to a descriptive girl
Nancy Brumley

Mildred,

I think you are a wonderful person. You are a good friend and a neat-o neighbor. We have had fun in basketball and up town. I won't ever forget that night when we put that sign on Gary's car. Good luck in the future. Love always,
Marsha

Mildred,

I'm glad you joined the yearbook-
makers club this year, although
by Trudi Dillman. This year
year, and really been a great
and you have made friends
so much. It also was just
sad that good memories
of years and years of-
ready have passed by
yearbook around. Kind of
like to a real amazing
girl. Thanks.

Mil,

I have enjoyed going
to school with you and
it's also my pleasure
to have played with you
on the Team. Best
of luck to you as Johnny.
Love always,
Sandie

Mildred,

We have been such good friends this last year and I really hope we can be the rest of our High School years. I've really enjoyed all the fun we've had this year. We've done just about everything together and shared many things together. We tell each other our troubles and problems and also our joy in things we do. Please try your best to calm down that temper and try as hard as you can in your school work and I know you will succeed. Remember that you do have a goal in life and always work towards that goal. I know you have many friends and everybody likes you, so stay like you are so that everyone can like you. It may sound like I'm naming off faults but I'm not really, because you're wonderful. I have many friends but you & Nancy are real the closest friends I have ever had. Remember to always put God first in your life and always think things over before you do them. Well, I guess I've written enough, and I just want you to know that I love you very much. & I always will remember you.

Dear Nicky,

I consider you one of my good friends and hope you are always. I want to wish you all luck in the future and remember to always do your best. Always remember to get the good time out of life for me okay? Bye for now.

Love
Always
Belda

(Sorry I messed up the prettiest page)

To a cute and nice girl. I wish you the best of luck in the future. Best wishes.

Love
Glynn
Cole

Milly,
Remember all the good times we used to have going to shows and all? Though I'm leaving the institution I won't forget all my in-mates.

Love ya,
Linda

Best Wishes To a Deserving Girl.
John Charles